COLONIST TELEPHONES

Advertising	E empire 4114
Business Office	E empire 4112
Circulation	G arden 1612
Job Printing	G arden 1614
Editorial Rooms	E empire 4111
Social Editor	E empire 3311

The Daily Colonist.

(ESTABLISHED 1858)

WEATHER FORECAST

Victoria and Vicinity — Clear with light southwesterly winds.
Temperatures Yesterday — Maximum 61; minimum, 46; minimum on the grass, 41.
Sunshine Yesterday—13 hours 46 minutes.

NO. 134—EIGHTY-EIGHTH YEAR | VICTORIA, BRITISH COLUMBIA, SATURDAY, MAY 18, 1946 | SIXTEEN PAGES

Unions Will Stike Despite Seizure Of U.S. Railways

President Truman Appeals Over Heads Of Labor Chiefs Directly to Workers

WASHINGTON, May 17 (AP)—President Truman seized the United States' $27,000,000,000 railroad system today in an effort to head off a paralyzing strike scheduled for 3 p.m. C.S.T., tomorrow, but union leaders declared the walkout would take place as scheduled.

The President appealed over the heads of the labor chiefs to the workers, addressing them directly in a statement:

"I call upon every employee of the railroads to co-operate with the Government . . . by remaining on duty."

He said the seizure and continued operation of the carriers were necessary in the interest of the "war effort." Legally the country is still at war.

Tonight the union heads would not add a word to their declaration, made before the seizure order was made public, that the walkout would go on.

The seizure order, which placed the office of defence transportation in command of the carriers, empowered the O.D.T. to ask the secretary of war to furnish protection for railroad employees and to supply any equipment and manpower deemed necessary.

Col. J. Monroe Johnson, O.D.T. director, named Charles H. Buford, executive vice-president of the Chicago, Milwaukee, St. Paul and Pacific Railroad, as federal manager of the seized lines.

At the same time he appealed in telegrams to heads of the strike-threatening unions, for recall of the walkout notice.

Col Johnson said he had asked the war secretary and the Attorney-General for such assistance as may be needed, but Mr. Buford said he contemplates no use of the military for running the trains.

While only the 200,000 engineers and trainmen are directly involved in the strike call, some 1,000,000 employees of the country's rail system will be affected.

Big Revolt Forecast For Cuba

Government Halts Uprising Yesterday

HAVANA, Cuba, May 17 (AP)—Maj.-Gen. Genovevo Pérez Dámera, chief of the Cuban Army, said the army authorities had frustrated a plot by a "revolutionary movement" in the army and by civilians in army Camp Columbia, army headquarters near Havana.

The general issued his statement after conferring with Premier Ramon Grau San Martin. A flood of conflicting rumors had grown throughout the morning in the absence of any official statements.

There were no casualties reported and the National Police chief said no arrests had been made.

In Miami, Fla. Gen. Manuel Benitez, chief of Cuban Rural Police and former President Fulgencio Batista, said "today's outbreak was an explosion of the army officers, who are previous planning, and there will be a real revolution at any moment."

He said today's "uprising" was "only the forerunner of a big revolution."

Manslaughter Case Ends With Acquittal

William Defrane, 26-year-old streetcar motorman, was acquitted on a charge of manslaughter by a 18-man jury last night. It was the last case at the Spring Assize Court.

The jury recommended that the streetcar safety fender only be set from a position in full view of said fender and proper instructions be given operators. It expressed the opinion that if this is not done the safety fender defeats its object.

Mrs. DeFrane (mother) wife of the accused with her husband throughout the two-day trial, broke down and kept with joy at his verdict.

"I am in sympathy with the verdict my heart goes," Mr. Justice Manson told the 12-man jury.

Previously several inspectors of the B.C. Electric Railway Co. Ltd. had testified that the safety fenders on streetcars could be tripped by air pressure caused from wind or the car's motion and that if the operator had no cause to suspect that any object had caught in the device in operate it was the habit for motormen to raise the device from inside the car and proceed on their way.

Act Within 30 Days Hoover Asks Nation

CHICAGO, May 17 (A)—Herbert Hoover, reporting on his world survey of famine areas, tonight called for greater self-denial to help sixty 800,000,000 persons from the grimmest specter of famine in all the history of the world.

Mr Hoover departed from the text of his prepared address to declare "These species are only 30 days away in most of these famine areas, for that is the outside limit of their supplies in transit."

He warned that unless more food is shipped to hunger-ridden areas during the next several months, millions will be condemned to a slow death of pitiousness in the German concentration camps at Buchenwald and Belsen.

The former president said his 25,000-mile tour through 38 countries suffering from acute food shortages showed "hunger, hangs over the house of more than 800,000,000 people—over one-third of the people of the earth.

"Hunger is a silent visitor who comes like a shadow. He stalks wide every anxious mother three times each day. He brings not alone suffering and sorrow, but fear and terror.

"He brings disorder and paralysis of government, and even his downfall. He is more destructive than arms, not only in human life but in morals. All the values of right

Nearly 1,000 people swarmed onto the Government dock at H.M.C.S. Naden yesterday afternoon to welcome the men of H.M.C.S. Uganda as they returned to Esquimalt from a training and good-will cruise which covered 18,575 miles. The above photograph was taken when hundreds of the relatives and friends flocked to the dockside after the cruiser had been tied up.

—Colonist Photo

Governor-General Due Here in July

VANCOUVER, May 17—Canada's new Governor-General will arrive in Vancouver July 18 Though their itinerary has not yet been mapped out, it is believed they will spend two or three days here before going on to Victoria

Mayor Cornett received word today that Viscount and Lady Alexander will be in the city for the last two days of Vancouver's Dominion Jubilee celebration, July 7 to 14.

Port Alberni Strikers Denied Exit

Local 1-85 Pickets Bus Depot, Station

PORT ALBERNI, May 17.—Following a mass exodus of mill workers and loggers from the city on Thursday, Local 1-85, International Woodworkers of America, have thrown picket lines around the bus depot and railway station here to prevent the men from leaving town without a permit.

Permits are granted only to married men whose families live on farms, officials of the union said

The strike committee have received permission from the city council to take over one of the vacated shacklands in the army camp as sleeping quarters for single men. The structure will hold approximately 400 beds, many of which have been donated by citizens.

A local store has agreed to sell groceries to the emergency kitchen at cost price

Meanwhile, a special committee of Local 1-85 was formed today to "squeeze out the operators of small portable mills," who have not gone out in sympathy with the woodworkers.

According to James Bailey, secretary of the strike committee, "Although most of these outfits have struck, there are a few remaining. We can tell by the Dominion leaking through to consignors and we can't have that," he said.

The first small outfit to sign the 1946 agreement here is the Alberni Pacific Lumber Company, owned and operated by O. J Rultan & Sons

At the request of the Port Alberni local, more than 100 workers of the North Coast Logging Co. Ltd., at Port Alberni, decided to remain in that small West Coast community until the strike is over.

Northern Loggers Hardrock Miners Threaten Walkouts

Lumber Operators Further Than Ever From I.W.A. Accord—Pearson Hopeful

VANCOUVER, May 17 (CP)—Federal Government intervention was regarded tonight as the only hope for an early solution of the three-day-old walkout of 37,000 British Columbia loggers and sawmill workers.

Although representatives of some 147 major operators in the province appeared further than ever from coming to any agreement with the International Woodworkers of America (C.I.O.-C.C.L.), a Vancouver and Provincial Labor Minister Pearson as saying: "I am satisfied some move will be made in the next two or three days to end the strike."

Some decision by the Prices Government on what it would do was expected following reports from Ottawa that the Labor Department had received the report of Chief Justice Gordon Sloan, who is reported to have recommended labor use of any available authority in dealing on both disputants.

Meanwhile 500 foundrymen at Vancouver went on strike today demanding increased wages and a shorter week, and a showdown is only nine days away in a dispute between Northern Columbia gold mines and a union representing 1,600 miners.

The mine operators have rejected demands of the International Union of Mine, Mill and Smelter Workers (C.I.O.-C.C.L.) for pay hooks and a 40-hour week. Union officials said they will probably decide May 26 whether to launch a strike tying up 11 mines.

In the Prince George district the I.W.A. at 1 a.m. next Wednesday is the deadline for Northern Interior lumber operators to meet union demands.

If an agreement is not reached by that time about 1,000 lumber workers in 12 operations will join the strike. The union decision was reached with a request that in event of a strike operators keep their conchscuers open.

BULLETINS

Gandhi Approves

NEW DELHI, May 17 (Reuters).—Mahatma N. Gandhi, spiritual leader of millions of Hindus and father-nationalist of the All-India Congress Party, tonight commended in the people of his country the British Cabinet mission's proposals for a union of India.

Sentence of Death

BUCHAREST, May 17 (CP).—Marshal Ion Antonescu, former Premier of Nazi-occupied Rumania during the war, today was sentenced to death for war crimes by a special peoples' tribunal. Twelve others convicted with Antonescu also received death sentences.

Protest Milk Cost

VANCOUVER, May 17 (CP).—The Consumers' Council of Vancouver, together with Mayor Jack Cornett and Dr. Stewart Murray, medical health officer, are protesting the announced renewal of a Federal milk subsidy, and the resultant increase in price of 2 cents.

Lewis Receives A.F.L. Support In Coal Dispute

WASHINGTON, May 17 (AP).—John L. Lewis was pledged the unqualified support of the American Federation of Labor today as his dispute with soft coal operators remained deadlocked

The A.F.L. executive council adopted a resolution promising that the federation's 7,000,000 members would back him "to the limit until victory is won." It specifically supported Lewis' demand for a health and welfare fund

Meanwhile officials sought some new step which might end the coal deadlock before the strike is renewed next week-end, but there were no indications that they found one.

The miners and the operators, for their part, held no further meetings and settled down to watchful waiting. Each side obviously felt it was up to the other to offer the first concession on the foremost stumbling block—the health and welfare fund demand

In this connection the new issue of the United Mine Workers' journal declared Charles O'Neill, of the operators, told President Truman May 10 they would accept the plan in principle, but that they later made "a complete repudiation of O'Neill's White House promise"

Latest Boom In Muskrats

ALLAVIK, N.W.T., May 17 (CP).—The annual settlement near the shores of the Beaufort Sea is experiencing a boom in Canadian muskrat skins

With the muskrat season expected to come to an end about June 1, the settlement's four trading posts are busy buying furs and every their sales are in the midst of a bidding war with the rival posts as many of the valuable skins as possible

An estimated 65,000 trapped muskrats have been purchased here this year, a 25 per cent increase over last year. Demand for the soft, warm skin, which makes for big business. Competition among the trading companies is so keen many were offering free food and lodging to those trappers who would sell them their skins

Several planes have been chartered to bring in new goods for trade and to make long hops of "rain" to outside markets, including New York

Aklavik's Continual daylight—the 130 miles north of the Arctic Circle—will keep the trappers on the go as long as their stamina can last.

City Boost in Milk Prices To 13, 15 Cents a Quart

Representatives of Victoria Pasteurized Milk Distributors, and Vancouver Island Dairymen's Association, who handle the greater portion of the Island's milk distribution, announced yesterday that would become Victoria's milk prices 14 and 15 cents a quart following withdrawal of the Dominion Government's consumer subsidy May 30

Milk selling very from area to area, it is explained, because of varying costs of production. Vancouver will up its price two cents to 12 and 14 cents for standard and special grade respectively.

Need for Island producers to import the bulk of their feed was the major reason why Victoria prices would be higher than the Mainland city's milk distributors here explained.

All over Canada the quart of milk brought in the doorstep every morning will cost two cents more after June 1, and perhaps more in the Fall. That is the way the average Canadian looked at the proposed exchange in milk subsidies and, generally speaking, he didn't like it.

A survey by The Canadian Press indicated that across the land, citizens were taking some among various locations planned to protest what many agreed an increase in the cost of living that would affect every Canadian.

Some milk producers were not satisfied. They sanied more money for their milk.

"It makes no difference to us," commented a representative of Victoria's major milk distributors yesterday. We will get no more and no less. It is just one more item in bookkeeping. that's all. It won't really make much difference to the consumer, either, because it just means he's paying directly out of his pocket instead of indirectly by taxes

Victoria's milk price was knocked down in December 1942 from 13 and 14 cents to 11 and 12 cents. The Dominion Government started paying consumer subsidy. With revocation of the subsidy prices will return to their former level.

Fluid milk sold to the producer here is $2.60 for each 100 pounds fluid milk testing 3.5 per cent butter fat percentage. Added to this is the Dominion Government's producer subsidy, now raised 30 cents to 40 cents per 100 pounds. Producer subsidy will continue until September 30, when it will be lifted entirely.

B.C. Authority Begins June 30

Premier John Hart said last night that authority over milk price-fixing would not pass to the Government of British Columbia from the Dominion until June 30, according to a message he had received from Ottawa

Previously it was reported that the Province would take over June 1, the date set for withdrawal of the Federal consumer subsidy of two cents a quart.

Premier Hart pointed out the Lieutenant-Governor-in-Council had only to proclaim British Columbia's act making milk a public utility. An amendment to the Public Utilities Act passed last session provided for the setting up of a one-man milk board separate from the Public Utilities Commission headed by Dr. W. A. Carrothers.

"We've got to have the machinery in shape, and we're giving consideration to the matter now," he stated.

Appointment of a milk czar would not be made for "at least a week," he added. "Certain recommendations have been made to us, and we are considering several men."

Cargo of Whisky Due Here Monday

More than 8,100 cases of Scotch whisky will be among the general cargo brought here on board the Ocean Wanderer, due here Monday

One of the Donaldson Line fleet, this ship will be the first to arrive in at this city with cargo from the United Kingdom since early in 1943

City Fire Prevention, Control Above U.S.-Canadian Average

NEW YORK, May 18—Victoria's fire prevention and control record in 1945 was considerably better than that shown by most of the Canadian and American cities over 30,000 population, on the basis of data just gathered by the National Fire Protection Association of Boston from 325 cities, 47 of them in Canada.

Fires in Victoria destroyed property valued at $99,178 during the year, a loss equivalent to $1.87 for every resident.

It compares favorably in rate with the $3.83 per capita loss reported by other Canadian cities and with the $2.66 American average

The Victoria Fire Department's effectiveness is shown by the fact that the 384 building fires in the city in 1945 were quickly controlled and damage kept to a minimum.

Th average loss per fire was $258, compared with $548 in the other Canadian cities and with $840 in the American group.

The association notes as a "creditable waste of fire protection facilities" the large number of deliberate, malicious false alarms with which each fire department has to cope.

They amounted to 11.9 per cent of the total calls in 1945. In Victoria the percentage was 14.9

Viceroy Asks Peoples of India To Accept Proposal of Britain

NEW DELHI, May 17 (CP)—Viceroy Wavell, India's Viceroy, today appealed to the country's 400,000,000 inhabitants to accept the united British proposals for independence and asserted that they faced the choice between "peaceful construction" and the "chaos of civil strife"

He proceeded to set up a new Nationalist Government of Indian leaders "as soon as possible" while a constitution is being formulated for an Independent Federal Union of India

Gen Sir Claude Auchinleck, British commander-in-chief in India, joined with Lord Wavell in appeals broadcast by radio to the Indians to accept the plan of the three-man British Cabinet Mission.

"The Viceroy did not name any of the leaders he would appoint to the new Government, he stated

"It will be a purely Indian Government, except for his head, the Governor-General, and will include, if I can get the men I want, recognized leaders of the main Indian parties whose influence, ability and zeal to serve India will be unquestioned."

Gen Auchinleck declared that the discussions are going on "It is the duty of the navy, army and air force to continue to serve the Government and carry out its orders."

The British refused the demand of the Moslem League for Pakistan, separate Moslem states, and, mindful of the Moslem reaction, Lord Wavell said of the mission's proposals

"They offer to the Moslem community the right to direct their own essential interests, their religion, their education, their culture, their economic and other concerns, in their own way and to their own best advantage."

The Congress party working committee convened to consider the British Cabinet proposal.

Comments in Moslem quarters indicated the plan would not gain acceptance of the Moslem League.

Mohandas K. Gandhi, one of the Congress party's leaders, advised Indians to study the proposals with care.

"Whether people like the announcement or not, it is going to be a most momentous one in the history of India," he said.

Conference Result Up to Ontario

EDMONTON, May 17 (CP).—The outcome of the 1946 Dominion-Provincial Conference depends on the people of Ontario, Attorney-General Lucien Maxwell said today of the Alberta Supreme and District Courts at a dinner here tonight.

"Unless there is an agreement, we can look forward to a depression far worse than that of the twenty 30's"

The Dominion-Provincial relationship he said, remains the most important issue facing Canada today

He urged jurists and members not to shirk their responsibilities, but to acquaint themselves with the problems and then "mobilize public opinion behind you."

Only Trickle of "Hot" Lumber Moves in Victoria

A Lumber-Laden Truck Is Shown Above as It Passed Through a Heavy Picket Line at the Entrance to Sidney Lumber—Retail Lumber Dealers—Early Yesterday Morning. Picketers Did Not Interfere, But Followed the Load to Its Destination, Where Builders Were Warned the Load Was "Hot" and Not to Be Used.

—Colonist Photo

Northern Ceylon Constitution Step to Dominion Status

LONDON May 17 (CP)—The island colony of Ceylon in the Indian Ocean, off the tip of India, today was granted a new constitution which the British Government said it hoped would be the first step toward Dominion status.

Based on the report of a British Commission which studied the governmental setup of the island of 5,000,000 inhabitants, the new constitution would replace the present State Council with a two-chamber Parliament—a Senate and a House of Representatives.

The House of Representatives would consist of 95 elected members and six members nominated by a governor who would be the personal representative of the King and a Speaker appointed.

The second chamber—the Senate—would consist of 30 members, 15 elected by members of the first chamber and 15 chosen by the governor.

The present State Council of Ceylon comprises 65 elected members, a maximum of eight members nominated by the Governor and three ex-officio officers of the State—the Governor's chief secretary, the legal secretary and the financial secretary.

While the powers were used infrequently, the Crown retained the full power to legislate for Ceylon heretofore and to amend or disallow any Ceylon ordinances.

The new Legislature will make laws for peace and good government, but it will not be allowed to enact legislation discriminating against any community or religion.

The Cabinet and the Prime Minister will be responsible to the Government and the Governor will reserve for Royal Assent bills relating to defence, external affairs and kindred matters.

Survey Starts Among Cafes

A survey of restaurants in Victoria and district is being conducted by the city sanitary inspector and a full report should be available in ten days, Adj Dr. J. D. Hunter, chairman of the Esquimalt-Saanich Health board stated yesterday

Preliminary reports indicated conditions in the city were generally satisfactory while those in Esquimalt were not quite so good, Dr Hunter stated.

He added that he had also ordered a sanitary survey of beer parlors in Esquimalt but this had been delayed pending clarification of whether the board had the necessary authority.

Gold Medal May Be Won Sunday

MEDICINE HAT, Alta., May 17 (CP)—Brig. R. A. MacFarlane and Pte MacGillivray, who left Lougheed, N.B., early in May, on a trip across Canada to Victoria to claim the A. E. Todd Gold Medal award for the first trans-Canada automobile trip passed through Medicine Hat today bound for Lethbridge

They expect to reach the Coast Sunday. Brig MacFarlane and the trip so far had been uneventful and they had been averaging about 500 miles a day. His mileage meter registered 4,481 miles as he stopped here to refuel.

Highs and Lows Of the Weather

	Max.	Min.	Precip.
Montreal	63	41	
Toronto	66	47	
Winnipeg	68	46	
Regina	66	39	0.02
Prince Albert	65	37	
Saskatoon	65	38	
Edmonton	66	44	0.02
Lethbridge	66	43	Trace
Pt. Reyes	57	48	
Seattle	61	46	
Vancouver	58	48	
Victoria	61	46	
Crystal City	67	42	
Pt. Arthur	57	39	
Prince Rupert	57	46	
Seattle	61	46	
Spokane	66	42	
Portland	61	46	
Sun. Temperatures	63	46	

"Hot" Lumber Tabbed by Pickets Builders Asked Not to Handle

Only a trickle of lumber was handled throughout Greater Victoria yesterday—this being delivered from two of three unorganized retail lumber yards.

Early yesterday morning, the International Woodworkers of America threw heavy picket lines around these yards. Truckloads of lumber [illegible] Yard and Sidney Lumber were forced to pass through these picket lines. Trucks or their drivers were not stopped, but picketers followed the loads to their destinations. Upon being dumped, the lumber was marked "hot," and workers who would ordinarily have used the boards were asked to leave it alone.

Picketers had been instructed by the union not to talk with truck drivers or do anything that might have caused trouble.

Victoria Retail Lumber Yard, 1901 Government Street, agreed not to remove any lumber from their establishment through the picket line.

E. P. Hudson, of Stewart & Hudson Lumber Yard, said yesterday the lumber stocks in the yard of his firm had been ordered and paid for prior to the commencement of the strike last Wednesday.

Builders using "hot" lumber will be picketed, union officials said yesterday. It is the final move of the I.W.A. here to completely tie up the delivery of lumber.

Meanwhile, workers at Slater Mills, Johns Street, resumed operations yesterday after operators of the establishment had signed satisfactory agreements with the I.W.A.

The firm of Sweeney Cooperage will close down Monday at 10 a.m., unless negotiations for a new contract are completed by that time.

Negotiations with five smaller mills of this area commenced Thursday, and will be continued today. Names of these firms are being withheld by union officials.

Two of these mills are expected to sign new agreements—calling for increased wages, a 40-hour week and union security—by this afternoon.

It is possible the union will allow the release of poles at Sooke to permit pile-driving operations to continue.

Daily newspapers throughout the province are considering even further [illegible]

Reign of Women Barkeeps Ended

CHICAGO, May 17 (AP)—The day of women bartenders here is over. James [illegible], president of Chicago Bartenders Union (AFL), said today. He said it ended May 1 when the organization notified tavern owners that the female drink dispensers must give way to the men whom they replaced for military service or work in war plants.

Black Market B.C. Lumber Builders Hint

VANCOUVER, May 17 (CP).—Officials of the Building Contractors Association here announced today that it is evident from recently-released figures on lumber production that a large portion of local lumber has found its way into the black market.

A statement issued by the association said that the contractors are not particularly sorry that the lumber situation has been brought to a head by the strike.

The statement went on to say that according to figures released by Stuart Research, negotiators for the lumber operators, enough lumber had been lost in the first two days of the strike to build 812 houses.

"If these figures are correct, about a week's cutting would complete all unfinished homes, and another fortnight would take care of local demands for essential building," the statement added.

Collision Injures Youth on Bicycle

Joseph Stadler, 15, 1223 Lockley Street, sustained lacerations on his face and jaw when his bicycle crashed into the rear of a truck on Esquimalt Road at William Street, about 8.30 p.m. yesterday, city police reported.

Police said the driver of the truck was William G. Smith, No. 8 Hut, Clover Point.

South Africans May Want Ships Built in Canada

With plans to place orders for three large ships in Canadian shipyards, a South African trade commission visiting Canada is expected to call at Victoria on or about June 18, it was learned yesterday.

Ships that may be built in this country include: A 9,000-ton motorship of the passenger-cargo type; an inter-coastal steamship of 4,500 tons, and one motorship of 3,000 tons.

This was reported following the recent visit to Victoria of Angus McOugan, manager of the Canadian Shipbuilding and Ship Repairing Association, who said inquiries have been received from all over the world about Canadian-built ships.

Churchill Receives Dutch Degree

DURING former Prime Minister Winston Churchill's recent visit to The Netherlands where he was accorded the acclaim of the population, an honorary degree as Doctor of Laws was conferred upon him by the University of Leyden. Here Mr. Churchill receives the degree from the hands of Prof. R. P. Clevering at a ceremony held in the church of St. Peter in Leyden. Immediately behind Mr. Churchill is his daughter, Mary.

Seattle Minister Heads Lutherans

Rev. J. L. Sawyer, of Seattle, Wash., was re-elected president of the Lutheran Pacific Synod, yesterday at the Grace Lutheran Church here, where a convention of the group concluded yesterday.

REV. J. L. SAWYER

Dr. W. I. Eck, Portland, Ore., was elected secretary, and W. W. Rohm, Seattle, treasurer. Rev. T. A. Jansen, of Victoria, was re-elected statistician. P. S. Beistel, Eugene, Ore., was re-elected editor of the Pacific Lutheran Church magazine.

The Icelandic Synod of the Lutheran Church will be given consultative relationship with the Pacific Synod, the convention decided.

As a home for the aged, a large apartment in Seattle has been offered to the Synod, the gathering was advised.

On Thursday, delegates to the convention paid a visit to Duncan. A banquet at which Rev. L. H. Steinhoff, University Lutheran Church, Seattle, was toastmaster, was held on Wednesday in the Grace Church.

An address on "Social Problems of the Church," was given by Rev. J. J. Scherer, president of the Virginia Synod of American Missionaries.

General business was discussed during sessions yesterday morning. Treasurer's and statistician's reports indicated considerable progress from last year.

"Coaster" Ships Sold to Chinese

The Chinese Government has purchased three of four "China Coaster" vessels built at Victoria Machinery Depot Co., Ltd., it was reported yesterday. The vessels will be used for trade on the China coast.

Union Steamship Company purchased the fourth ship. She was launched at the No. 2 plant Wednesday night.

It is expected the Chinese Government will take over the three vessels as quickly as possible. China is making every effort to build up its merchant marine fleet which was shattered during the war years.

Originally, all four vessels had been ordered by the British Government. Contracts were canceled with the end of the war, and the Canadian Government decided to complete the ships. They were sold through War Assets Corporation.

Fill Vacant Position In Esquimalt Offices

A. M. Brown was chosen from among numerous applicants for a position in the office of the municipal clerk and treasurer of Esquimalt, it was announced last night by Reeve Thomas Hadfield.

The Esquimalt Council held a special session last night in the Municipal Hall to consider applicants for the position.

Russia Says No

WASHINGTON, May 17 (CP).—A strategically-placed official said tonight that Generalissimo Stalin had turned down President Truman's appeal that Russia work with United States and Britain in meeting the world famine crisis.

Fishing Rules For Coastal Areas Changed

A number of major changes in fishing regulations in British Columbia waters have now been put into effect, according to information received by G. J. Alexander, deputy commissioner of fisheries here.

Highlights of the changes are:

1. The annual closed season for ling cod, between Vancouver Island and the Mainland, is extended to include the first two weeks of December. Closed time is now from December 1 to the end of February.

2. Grayfish gillnetting along the Mainland shores of District No. 2 is prohibited. The only areas where grayfish gillnets are now permitted are the Queen Charlotte Islands and the west coast of Vancouver Island.

3. It is now illegal for a commercial fisherman to have in his possession any salmon weighing less than three pounds.

4. Dragging operations are prohibited in waters of Baynes Sound on the east coast of Vancouver Island.

5. Fishing for salmon by means of nets has been prohibited for the next four years. Purpose of this regulation is to restore salmon fisheries along that coast.

6. Gillnets are not to be used in any manner that will have the effect of encircling or enclosing an area of water.

7. Sport fishing is now prohibited in Harrison River from September 15 to November 14 in each year. This regulation is aimed at protecting salmon spawning in the river between these dates.

WATER FOR PARKSVILLE

PARKSVILLE, May 17.—A. G. McCullough, solicitor, has advised Parksville commissioners that a by-law to establish a waterworks system has been sent to the inspector of municipalities for approval. Property owners will vote on the by-law

Suggest Railroad To Coalfields

Possibility of a road being constructed to the newly-reported coalfield 40 miles north of Hudson Hope is remote, it was indicated in Provincial Government circles yesterday. As an alternative to a road, Lloyd Gething, Hudson Hope, and Alwyn Holland, Fort St. John, suggested to Cabinet ministers on Wednesday that the Pacific Great Eastern Railway could be extended to Hines Creek, Alta., to connect with the Northern Alberta Railway.

Bomb Scare In Coventry

COVENTRY, England, May 17 (CP).—This heavily blitzed Midlands cathedral city had a scare today when an unexploded 500-pound bomb dropped in the 1940 air raids started to tick after it was dug up from a 23-foot-deep shaft in the centre of the city.

It was dumped on a truck, still ticking ominously, and the vehicle raced through shopper-jammed streets to the outskirts of the city, where the bomb was detonated.

The blast hurled shrapnel over a wide area, causing some property damage to buildings, including blitz-damaged houses which had been repaired recently. No one was injured.

The bomb-carrying truck was escorted by a van equipped with a loudspeaker, through which warnings were shouted: "Live bomb! Keep clear!"

Showboat Man Now Fisherman

Well known as operator of the Showboat, from which he gave entertainments along the coastline of British Columbia before the war, Bert White is now in the fishing industry as manager and owner of the 48-foot halibut boat Sea Elk II.

The vessel, skippered by Joe Hackett, recently put into this port with 1,600 pounds of halibut caught 40 miles off Kyuquot.

A crew of four is on the vessel, including Tom Cartwright, Ray Genner and R. White. Sea Elk II is now going north to fishing grounds of the Queen Charlotte Islands.

U.S. Population Up 154 Per Minute

WASHINGTON, May 17 (AP).—There's a baby born in the United States every 11½ seconds, the Census Bureau said today. It reported the stork so outsped the grim reaper that the country's population increased about 154 an hour all last year. The total is more than 140,000,000 now.

New British Envoy

OTTAWA, May 17 (CP).—Sir Alexander Clutterbuck, new British High Commissioner to Canada, will arrive at Halifax aboard the Queen Mary, expected to dock May 28, it was learned today.

ELECTRIC SAW STOLEN

Victoria Engineering, Ltd., reported to city police yesterday that an electric speed saw, valued at $233, had been stolen from their premises since 5 p.m. on Thursday.

TIMBER SUBSTITUTE

LONDON (CP).—Britain has found a new plastic material which will soon substitute for timber in the erection of prefabricated houses. It is made economically from a variety of raw materials generally regarded as waste—such as sawdust and straw—and combines easily with other materials.

OLD "TIMES"

CAPETOWN (CP).—Original copies of "The Times" giving detailed reports of Nelson's funeral in 1806, were discovered among sheets of paper used by an Indian storekeeper for wrapping. A dispatch heralding Wellington's victory at Waterloo is included in the "stop press" of an issue dated June 22, 1815.

TURN DOWN INLET PLAN

NANAIMO, May 17.—A request from Commercial Inlet Boat Owners' Association that the city council support a plea to Ottawa that part of Commercial Inlet be set aside for use of the organization was turned down here. The council felt such a move might prove detrimental to improvement plans for the inlet.

Hickory Girdles

Lastex Mesh, Side Panels
Four Invisible Garters
Softee, Pull-On Style
Sizes 26 to 30
3^{50}

B.M. Clarke
711 YATES

REMEMBER! TAG DAY TODAY
Victoria Girls' Pipe Band and Boys' Band

Effective MAY 24

SUMMER SERVICE TO CORDOVA BAY

DAYLIGHT SAVING TIME

WEEK DAYS Lv. Victoria	WEEK DAYS Lv. Cordova	SUNDAYS Lv. Victoria	SUNDAYS Lv. Cordova
7.30 a.m.	8.00 a.m.	8.45 a.m.	10.15 a.m.
8.45 a.m.	10.15 a.m.	11.00 a.m.	11.15 a.m.
1.30 p.m.	2.00 p.m.	1.30 p.m.	2.00 p.m.
2.30 p.m.	3.00 p.m.	2.30 p.m.	3.00 p.m.
3.30 p.m.	4.00 p.m.	3.30 p.m.	4.00 p.m.
4.30 p.m.	5.00 p.m.	4.30 p.m.	5.00 p.m.
5.45 p.m.	6.30 p.m.	6.45 p.m.	9.15 p.m.
7.00 p.m.	7.30 p.m.	7.00 p.m.	7.30 p.m.
*8.15 p.m.	*8.45 p.m.	*8.15 p.m.	*8.45 p.m.
11.15 p.m.	11.45 p.m.		

*Wednesdays and Saturdays Only

NOTE: Sunday service will be operated on May 24 (subject to the consent of the Public Utilities Commission)

VANCOUVER ISLAND COACH LINES, LIMITED
E 1177 E 1177

GULF ISLANDS CRUISE

WEDNESDAY, MAY 22

Ferry Will Make the Following Ports of Call

PORT WASHINGTON 6 Hour Stop
GANGES HARBOR 1½ Hour Stop
BEAVER POINT 6 Hour Stop

Lunch and Tea Available at Any of the Ports of Call or Picnic Lunches May Be Taken

Parking Space Available at Swartz Bay
Ferry Leaves Swartz Bay 10 a.m.
Arrives Back 6 p.m.

RETURN FARES: Ferry Only 75c
Bus and Ferry $1.25 plus 20c Tax

Information and Reservations at Coach Lines Depot—Phone E 1177

Gulf Islands Ferry Co., Ltd.

British Woolens

OUR CUSTOM-MADE SUITS

have an air of distinction, a richness of finish, an assurance of smartness in style and fit that stamps the wearer as a person of good taste and dignity. Our fabrics contain a remarkable collection of British woolens, rich color blending, entirely new, apart from materials previously shown.

Our suits are measured and fitted by our expert fitter at Charlie Hope & Co.

MAKE YOUR SELECTION NOW

CHARLIE HOPE & CO.
1434 GOVERNMENT STREET E 5212
Over Fifty Years of "FINE TAILORING"

The National Housing Act . . .

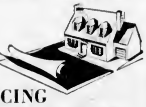

FINANCING YOUR NEW HOME

This Company is prepared to consider loans for the purpose of building new homes under the provisions of the National Housing Act.

Complete Information Gladly Furnished On Request

KER & STEPHENSON LIMITED
909 Government Street
Telephone G 4127

THE MUTUAL LIFE OF CANADA
Head Office — Waterloo, Ontario

STUDY THESE I.W.A. FIGURES
and Judge for Yourself . . .

The following simple arithmetic is based on a statement by I.W.A.'s president, Harold Pritchett, in The Vancouver News-Herald, May 16:

Total number of I.W.A. union members	18,000
Total number members voting in strike ballot last February	14,000
Percentage reportedly favoring strike 93%, or	12,700
Total number announced by Harold Pritchett as on strike	37,000
THEREFORE—	
Percentage reportedly voting for strike last February in relation to total idle through strike	34.32%
Leaving as total number who voted against the strike or who did not vote at all	24,300

Fourth Day of the Lumber Strike

LOST!

TO END OF FOURTH DAY
$1,044,00
In Wages to Forest Industry Employees
18,125,000 BOARD FEET
In Lumber Production
Enough to Build 1,812 5-Room Homes

These lost earnings and this lost production result from an illegal strike called by the I.W.A. after forest operators had offered a $1.00 a day wage increase to all employees.

IN OTHER WORDS—
The I.W.A. leaders, on the evidence of their own figures, called this illegal strike putting 37,000 people out of work with only about one-third of the workers in the industry reported by Pritchett to have voted in favor of the strike!

Does This Appeal to You as Democratic or in the Interest of Either Labor or the Public?

Are the operators not justified in their urgent proposal that a new and fully representative referendum of employee opinion be taken at once to test reaction to the offer of $1.00 per employee per day or $9,000,000 additional annual wages which the operators offered and the union leaders rejected?

STUART RESEARCH SERVICE LTD.
Representing 147 British Columbia Lumber Operators.

SLENDOR TABLETS Are EFFECTIVE
$1 and $5

CONSOLIDATE YOUR BILLS

You can borrow $20 to $1000 today. No endorsers or bankable security needed. In 1945 more than 140,000 people borrowed at Household. Their friends recommended Household and they in turn recommend Household too. Apply today—hours 9 to 5 or by appointment.

Cash Loan You Get	Choose a monthly payment plan: 6 payments	12 payments	15 payments	20 payments	24 payments
$ 25	[illegible]				
50	[illegible]				
100	[illegible]	[illegible]	[illegible]		
150	[illegible]	[illegible]	[illegible]		
200	[illegible]	[illegible]	[illegible]		
[illegible]	[illegible]	[illegible]	[illegible]	$17.47	
[illegible]	[illegible]	[illegible]	[illegible]	[illegible]	
[illegible]	[illegible]	[illegible]	[illegible]	[illegible]	[illegible]
1000	[illegible]	[illegible]	[illegible]	[illegible]	[illegible]

HOUSEHOLD FINANCE Corporation of Canada
[illegible] View St., at Broad
Second Floor, Central Building
G-arden [illegible] VICTORIA, B.C.
K. M. Lyons, Manager

UP stairs and DOWN stairs

and in My Lady's parlor there are many places which can be vastly improved and beautified by judicious purchases from the great display of Home Making Helps from upstairs and downstairs at this complete Home Furnishing establishment.

3-PIECE MAPLE SUITES
Very smart, very modern and very comfortable. Padded-back pillows and spring-filled seats. Beautifully covered in bright-colored striped Repp and a lovely blue. Dark and light maple frames. Only
$169

DROP-FRONT DESK
A most useful piece of furniture. Three drawers, beautifully finished in hand-rubbed walnut.
$49^{50}

STANDARD FURNITURE CO.

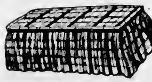

"WINNIPEG" COUCH
Steel frame and folding legs. Single. Complete with felt mattress, bright cretonne covers with valances.
$16^{95}

New Floral Drapery
Heavy quality Duck for Drapes or Slip Covers. Several delightful patterns and colors; 52 ins. wide.
Per yard $3^{75}

WOOD CRANES
In walnut, maple, bone and ivory finish, complete with rings.
Pair $3^{50}

FOR SLEEPY HEADS
and especially for heads that would like to be sleepy.
PILLOWS with mixed feathers . . $1^{70}

Simmons selected Feather-Down Pillows Each $3^{95}
Simmons "Slumber King" Pillows Each $6^{25}
Simmons "Deep Sleep" Pillows Each $7^{50}

STANDARD for FURNITURE
737 YATES ST.
Right Through Yates to View

Warship Uganda Home Training Cruise Ends

A combined training and good-will cruise which covered 18,575 miles ended for H M C.S. Uganda yesterday afternoon when the sleek 8,800-ton cruiser steamed into Esquimalt harbor after an absence of 101 days from this port.

Officers and men of the ship [illegible] stood smartly at attention on the main deck of the homecoming vessel. On the Government dock at H M C S Naden awarmed nearly 1,000 relatives and friends who had gathered to meet their loved ones and extend a warm welcome.

Also on the modern ship of war were 18 cadets from Royal Roads Naval College. "They did very well, and their behavior was excellent," said Capt. E R Mainguy, O.B.E., R.C.N., commanding officer of the cruiser.

Captain Mainguy was greeted by Capt. C. D Donald, commanding officer of H.M.C.S Olvenchy, and Capt. J. C. Edward, commanding officer of H M C S Naden, shortly after the ship tied up. Mrs Mainguy was also there.

Uganda is to be made ready for sailing again by June 28, on another training cruise, details of [illegible]

It is possible the vessel may participate in the Diamond Jubilee celebrations at Vancouver.

Uganda was the first Canadian warship to sail around Cape Horn. This episode was rated as one of the interesting highlights of the cruise. While passing around the "Horn," two whalers were sent a considerable distance to obtain photographs of the cruiser.

Ports visited on the cruise included cities of California, Mexico, Peru, Chile, Falkland Islands, Uruguay, Brazil, Canal Zone, Trinidad and the West Indies.

Captain Mainguy will leave H M C S Uganda on or about July 5 on leave prior to accepting his new position as commanding officer, Pacific Coast. He will be succeeded on Uganda by Capt. P F Adams, R C N, now commanding officer at H M C S Stadacona, Halifax.

Interviewed yesterday, Captain Mainguy claimed all rumors about trouble on his ship were "a lot of nonsense." He felt the completed cruise had accomplished a great deal toward creating a feeling of goodwill between Canada and South American countries.

Bird Takes Mail Postie Retrieves

TILLSONBURG Ont., May 17 (CP) —Mailmen on rural routes long have been accustomed to birds making their nests in the mail-boxes. But when the birds start flying out with the mail, that's too much. John Carruthers, mail contractor in this district, was [illegible] today when a starling flew out with a letter in its beak. He frightened the bird, which dropped the letter.

4th Battalion Of Scottish Nearing Home

Approximately 22 Victoria officers and men will be among the 10 officers and 532 other ranks comprising the 4th Battalion, the Canadian Scottish Regiment, which is due to arrive in Vancouver by special train at 8 30 a.m. tomorrow.

Led by Lt.-Col Larry S Henderson, of Victoria, the battalion will be disbanded in Vancouver and local men will proceed to the Island independently, present plans indicate. Most are expected to arrive here on the afternoon boat from Vancouver, which docks at 4 40 p.m., daylight saving time.

No official reception has been planned by the city.

Formed in July 1946, the battalion has been serving in an occupational role in Germany in the area around Wilhelmshaven. Prior to leaving England the battalion was inspected by the Princess Royal, Colonel-in-Chief of The Canadian Scottish Regiment.

Lt.-Col Henderson, son of Mrs G R. Henderson, 1021 Pemberton Road, was educated at Brentwood College. He served throughout the war with the 1st Battalion, The Canadian Scottish Regiment. In February 1945 he took command of the 1st Battalion when Lt.-Col D G Crofton, of Ganges, was wounded.

He remained in command until after "V E" Day and was appointed to a similar post with the 4th Battalion when it was formed as an occupational force.

SPORTS DAY AT SIDNEY

SIDNEY May 17 — A sports day with decorated floats as one of its features will be held here on June 26. There will also be a "Miss Sidney" contest.

No Road—No Member

H J WELCH, M.L.A

Representative of Comox district who intimated at a public meeting in Courtenay Thursday night that he would resign unless the Provincial Government built an eight-mile road from Cumberland to the proposed coal mine on Tsable River. He pointed out the Ministers of Mines and Public Works had assured him the road would be constructed but they did not say when.

Resume Gulf Islands Cruises Bus, Boat Trip on Wednesdays

THE popular land and sea tours providing a bus trip along the Saanich Peninsula to Swartz Bay, and a ferry cruise through the Gulf Islands will be resumed Wednesday, it was announced yesterday by the joint operators—Vancouver Island Coach Lines Ltd., and Gulf Islands Ferry Company.

The government wharf at Galiano Island is shown in the above photograph. This is one of the several Gulf Islands visited by rotation by the ferry Cy Peck, vessel used on the service.

The first trip will include stops at Port Washington, Ganges and Beaver Point on Salt Spring Island. These cruises will be operated each Wednesday until the end of the Summer.

Buses will leave the Coach Lines depot at 9 a.m., and the ferry will leave Swartz Bay at 10 a.m.

In conjunction with the Wednesday cruises, the Gulf Island Ferry Company will operate a regular scheduled trip between Fulford Harbor and Swartz Bay on Wednesdays only, leaving Fulford Harbor at 8 15 a.m. and leaving Swartz Bay at 6:30 p.m.

Employment Figures Show Drop Material Shortage Main Cause

National Employment Service has not really felt the effect of the loggers' strike yet, although employment figures showed a sharp drop this week, C A Mudge, Employment Service manager here, said yesterday.

"Naturally employees in the lumber industry have canceled some orders, but it has not made much difference to us yet," Mr Mudge said. He thought the decrease in vacancies was mostly due to material shortages which existed before the strike.

Few loggers carried unemployment insurance, Mr Mudge stated, but until workers did. A small number of lumber workers had put in claims for unemployment insurance benefits. All claims in which there was some doubtful circumstance would have to be sent forward to Vancouver for adjudication by P W Thomas, regional insurance officer, he pointed out.

Applications from men involved in the strike would come under the latter rule. Mr Mudge said, but declined to make a statement on the possibility that non-union woodworkers would be granted unemployment insurance benefits. "Each case will be judged on its own merits," he said.

Unemployment Insurance Commission booklet, "Unemployment Insurance and You," has this to say: "Can I get benefit if I am unemployed because of a strike? Answer—Only if you prove that neither you or any of your grade or class of workers employed at the premises prior to the stoppage of work are taking part in, financing or directly interested in the dispute which caused the strike."

Regarding men in industries other than lumber who might be thrown out of employment by the strike, Mr. Mudge said, "Straightforward cases are adjudicated here." He repeated that every case would be judged on its merits.

Job vacancies for men this week totalled 689 compared with 821 a week ago and 835 at this time last month. Vacancies for women were slightly up. They totaled 370 against 353 last week and 313 a month ago.

Defective Brakes In 10 Per Cent Of Cars Checked

The traffic safety program now under way is a concerted effort on the part of two great nations in North America to halt the alarming increase in accident deaths, Police Chief J. A McLellan said yesterday in a plea for co-operation from the general public.

He pointed out that during the war years there was a drop in the number of fatal accidents due to tire and gasoline rationing, and enforcement of reduced speed limits.

"Already the lifting of restrictions has resulted in an alarming increase in the number of fatalities and something must be done to make the motoring public conscious of its responsibility," Chief McLellan stated.

Ten per cent of all automobiles checked by city police in the past two days have been found to have defective brakes. Out of a total of 358 cars checked 3 were found with defective brakes, 11 with defective horns, 16 with defective windshield wipers, 24 with only one headlight, 32 with no tail light, 20 with no stop light working, and three with steering defects.

Seventeen-Pound Salmon Caught

One Victoria fisherman is having a certain amount of luck these days. He is O E Thompson, 625 Linden Avenue, who yesterday landed a 17-pound fighting spring salmon in waters of Brentwood Bay. The fish was landed with a No 5 Wonder silver spoon about 400 feet of line, 12 ounces of weight, and in quick waters.

PARKSVILLE DELEGATES

PARKSVILLE May 17 — E Creighton, W Miller and R Thwaites will represent Parksville Board of Trade during the annual meeting of Associated Boards of Trade of Vancouver Island at Victoria next month.

Toronto Youths Get Long Terms

TORONTO, May 17 (CP) —William Ulen, 20, and Edward Martin, 18, today were sentenced to 20 years to the penitentiary and Howard Urquhart, 18, and Donald Warner, 17, each were given 15 years after they were convicted late yesterday of manslaughter in the revolver slaying of Meyer Tobias, 53, Toronto storekeeper, last December 26.

Mr Justice Keiller Mackay imposed sentence after counsel for the youths had urged imposition of light sentences.

The jury yesterday acquitted the youths of a murder charge laid after the dress shop proprietor was shot and killed in his North Toronto shop, but found them guilty of manslaughter.

Cameron Lumber Part of Merger

According to Vancouver reports yesterday the merging of six companies in the largest timber and lumber mill deal of British Columbia's history to form the $13,500,000 British Columbia Forest Products Ltd has now been completed.

The new firm is reported to have a payroll of 1,700 persons and a planned annual production of 300,000,000 feet. Concerns involved are the Hammond Cedar Co., of Vancouver, Industrial Timber Mills Ltd, Lake Cowichan, Cameron Lumber Co. Ltd. and Hemmingsen-Cameron Co. Ltd. Victoria, and Osborne Bay Timber Buyers Ltd and Renfrew Holdings Ltd.

Some assets of Cameron Investment and Securities Ltd., Cameron Bros. Timber Co. and Really Holdings of Victoria have also been acquired, the reports state.

E P Taylor, Toronto industrialist and financier, was key man in the transaction and will be president of the new firm. Output of B C Forest Products will be marketed through H R MacMillan Export Co.

Sections of Tug Northward Bound

Nearly 20 freight cars will be needed to transport 12 sections of the 120-foot motor tug Atomic from Yarrows Ltd to the owners of the vessel, Northern Transportation Company Waterways, Alta.

Built at the local shipyard the tug will be reassembled and launched when it reaches its destination. The vessel has a shallow draft, and will be powered by twin-screw Diesel engines.

Yarrows workmen commenced "cutting up" the ship several days ago, and the sections are due to leave the yard today or tomorrow.

JOIN SAANICH BRANCH

K Berger, T E Wilkinson, A O'Hara, S Lord and D T Bryan were accepted as new members at a recent meeting of Saanich Peninsula Branch, Canadian Legion. A resolution was passed requesting the Red Cross to maintain names and addresses of blood donors. Robert England spoke on rehabilitation. J. J. Woods presided.

At the Theatres

ATLAS THEATRE — Kiss and Tell, Columbia Pictures screen presentation of the sensationally successful stage hit, starring Shirley Temple ends tonight at the Atlas Theatre. Besides the star the cast includes Jerome Courtland, Walter Abel, Robert Benchley, Porter Hall, Virginia Welles, Tom Tully, Katharine Alexander, Scott McKay and Mary Philips.

CAPITOL THEATRE — Gene Tierney and Cornel Wilde are starred in the psychological drama "Leave Her to Heaven," 20th Century-Fox's Technicolor filmization of the Ben Ames Williams best-seller. The picture, presented by Darryl F Zanuck which is now showing at the Capitol Theatre, presents Gene as the madly jealous young wife who will stop at nothing —even murder—to keep her husband completely to herself.

YORK THEATRE — There is thrilling adventure romance and high-geared action in PRC's "The Wife of Monte Cristo" which is coming soon to the York Theatre. John Loder as De Villefort, the sinister perfect of police with his accomplices, Danglars (Played by Charles Dingle) and Mallard (Fritz Kortner), Lenore Aubert as Haydee, the wife, and Eduardo Ciannelli as Antoine, his faithful follower, all give exciting and authentic portrayals.

DOMINION THEATRE — "Snafu," now showing at the Dominion Theatre is the story of a returned boy hero whose family still thinks he's a baby. Screwy! Novel! Antic! Fun-packed! Up roarious! It's the 1946-model comedy with lots of new modern features. Robert Benchley, Vera Vague, Conrad Janis, Nanette Parks, Janis Wilson, Jimmy Lloyd and Enid Markey are the featured players.

Amusements

ON THE SCREEN

- **Atlas**— Kiss and Tell starring Shirley Temple and Jerome Courtland
- **Cadet** — Ginger Rogers and Van Johnson to "Week-End at the Waldorf."
- **Capitol**— Leave Her to Heaven," starring Gene Tierney and Cornel Wilde
- **Dominion** — "Snafu," starring Robert Benchley and Vera Vague
- **Oak Bay and Plaza**— Blithe Spirit," starring Kay Hammond and Rex Harrison
- **Rio** — "Texas Masquerade," starring William Boyd
- **York**— Rhapsody in Blue, starring Robert Alda and Joan Leslie

PLAZA AND OAK BAY THEATRES — Long a success on the stage, "Blithe Spirit" which ends tonight at the Plaza and Oak Bay Theatres is tempting material for the screen. The story of a sophisticated couple whose domestic bliss is invaded by the ghost of the husband's first wife, it gives full scope to the technique of the camera. But while the advantages of the camera are fully exploited, at no time is the story sacrificed to cinematic sleight-of-hand.

YORK THEATRE — Oscar Levant, brilliant pianist and close friend of the late George Gershwin, plays the true-to-life role of George's companion and associate in Warner Bros' musical tribute to the immortal composer, "Rhapsody In Blue" which ends tonight at the York Theatre. Newcomer Robert Alda is starred in the film as George Gershwin.

FAMOUS PLAYERS THEATRES
HE'S was the deadliest of the seven deadly sins
"LEAVE HER TO HEAVEN" in TECHNICOLOR
GENE TIERNEY—CORNEL WILDE—JEANNE CRAIN
EXTRA CANADA CARRIES ON Fashions by Canada
COLOR CARTOON TALKING MAGPIES
CANADIAN NEWS
NOW SHOWING
CAPITOL

LAST TIMES TODAY 1:09, 3.56, 6 43, 9.30
Wear Loose Clothing and Wire In Your Uppers! IT'S A RIOT!
SHIRLEY TEMPLE As CORLISS ARCHER
KISS AND TELL
PLUS Made With Thrills ROY ROGER TRIGGER "MAN FROM OKLAHOMA" George "Gabby" Hayes
ATLAS Phone E 3211

Last Two Days · Today and Monday · Two Grand Shows
A Rip-Roaring Comedy
SNAFU with Robert Benchley Vera Vague
Gerald Mohr Eric Blore
The Notorious LONE WOLF
DOMINION

DANCE ARCADE TONIGHT

CRESCENT SHOWS
VICTORIA
DAILY UNTIL MAY 25
11 Modern Rides 11
FEATURING BOOMERANG RIDE
Something New Under the Sun
THE 20th CENTURY STREAMLINE RIDE OF THE FUTURE
SATURDAY, KIDDIES 5c Till 6 P M

★ CANADIAN PREMIERE!
FILMED for the FIRST TIME!
ALEXANDRE DUMAS' The Wife of MONTE CRISTO
JOHN LODER LENORE AUBERT
COMING YORK

DANCE
TO THE POPULAR BELL BOYS AT THE
9-12 TRIANON—Saturday 50c

WHEN YOU GO EAST TAKE A BOAT TRIP
Over lakes Superior and Huron on a spacious C.S.L. steamer. Relax in the fresh air with congenial companions. Music and dancing in the evenings. Cabin accommodation and excellent meals. Automobiles carried. Commencing June 18th, sailings for Sarnia and Windsor from Duluth every Tuesday; from Port Arthur every Wednesday.
Further information from any C.N.R. or C.P.R. agent or from Northern Navigation Division of
CANADA STEAMSHIP LINES
C. F. EARLE, District Passenger Agent, C N R
911 Government Street

CADET THEATRE
ENDS TODAY
GINGER ROGERS and VAN JOHNSON in "WEEK-END AT THE WALDORF"
IN TECHNICOLOR "BEHIND THE BIG TOP"

DIAL-LOG
RADIO PROGRAM MAGAZINE
On Sale Today
Featuring Revised "Daylight" Schedules

Y. M. C. A. DANCE
SATURDAY NITE CLUB
Y.M.C.A. SATURDAY NITE CLUB

STARTS MONDAY!
1946's Big Parade of talent, Romance & Melody!
"TARS and SPARS"
starring Alfred Drake Janet Blair Marc Platt
ENDS TODAY! "BLITHE SPIRIT" in Technicolor
Plaza Oak Bay
PLUS OUT OF THE DEPTHS

Condemned Men Go Mad!
"Murder IN THE BIG HOUSE" A THRILLER!
VAN JOHNSON FAY EMERSON
Adventure Roars Down The Road When
"THE WAGONS ROLL AT NIGHT"
BOGART LESLIE ALBERT SIDNEY
To Bring You a Thousand Thrills!
STARTS MONDAY! RIO

ENDS TODAY
England's Greatest Buccaneer! Charles Laughton Randolph Scott "CAPTAIN KIDD"
GLORIOUS GERSHWIN MUSIC JOAN LESLIE, PAUL WHITEMAN "RHAPSODY IN BLUE"
Monday! YORK
A new kind of TECHNICOLOR romance...in old Bagdad!
COLUMBIA'S A THOUSAND AND ONE NIGHTS
with EVELYN KEYES · PHIL SILVERS · ADELE JERGENS and CORNEL WILDE
OSCAR WILDE'S FORBIDDEN STORY
Youth's adventure in living!
The Picture of Dorian Gray
with GEORGE SANDERS

DANCING TONITE
with BERNIE PORTER AND HIS ORCHESTRA and STARS
FEATURING SONGSTRESS LUCILLE CARRIERE
SIROCCO
COMING! JUNE 12 (ONE NITE ONLY)
★ ★ ★ ★
'RHYTHM IS HIS BUSINESS'
JIMMIE LUNCEFORD and ORCHESTRA

NR TO-NIGHT
ALL-VEGETABLE LAXATIVE
Nature's Remedy

SALT SPRING ISLAND FERRY
DAILY EXCEPT WEDNESDAY
DAYLIGHT SAVING TIME

THE BIGGEST LITTLE CABARET ON THE ISLAND
TONIGHT ONLY
SHEILA AND SPIKE
THE LANTERN INN

The Daily Colonist

Established 1858

The Colonist Printing and Publishing Company Limited Liability

Subscription Rates by City Carrier:
Yearly $12.00
Monthly 1.00

Subscription Rates by Mail:
To Canada, British Empire, United States, Mexico:
Yearly $8.00
Half-Yearly 4.00
Monthly .... .70

To All Other Countries:
Yearly $20.00
Monthly 1.75

All subscriptions payable in advance. Mail subscribers are requested to make all remittances direct to The Daily Colonist, 1211 Broad St., Victoria, B.C. Subscribers in ordering change of address should be particular to give both old and new addresses.

Saturday, May 18, 1946

Without Cheers

The Dominion's intention of stopping the two cents per quart subsidy on milk on June 1, officially announced at Ottawa, will make very small change in either the price of milk or who pays for it. Canadian taxpayers paid the two cent subsidy, which seems to have been a federal device to prevent that increase showing in the official cost-of-living index. After June 1 the taxpayer will still be paying the added two cents but this time as a direct consumer of milk. The same amount of milk will sell for the same total price and it will be paid to the milkman, who got it before.

It is another matter when the Dominion hands on the element of price control, even in one commodity, to the Provinces. Is that to be taken as an indication that wartime controls in Canada are never to come off—that they will be handed on indefinitely to some other agency when the Dominion is through with them? Price fixing is a highly dangerous power to place, and what is more to perpetuate, in the hands of any Government.

Already in British Columbia there is some jockeying to see who will be named sole milk commissioner under Provincial authority when the amendment to the Public Utilities Act is proclaimed. There is the faction that wants this man, and the faction that wants that man; and both of them have already begun to be heard in provincial circles. Holding a precise brief for no man, we think that if a sole commissioner to control the price of milk in British Columbia is to be appointed he should be a British Columbian and one with some precise knowledge of the business.

In all this we cannot see much encouragement or even protection for the public. Milk will cost just what it did, only it will all show now in the milk bill. The control of milk prices, and therefore, of course, of milk, will remain in governmental hands. In British Columbia that control will reduce to a monopoly of regulation under a one-man board. Pressure, then, will arise to have that one man do this, or that or the other thing, by virtue of his new authority. Where the public is to have a voice in all this we cannot imagine.

All that the Dominion seems to be doing by its present ruling is to withdraw from all responsibility in connection with milk, even to the extent of weakening the authority of its cherished Wartime Prices and Trade Board to bring that about. If national price-fixing is to remain in Canada why should any commodity be thus exempted. Frankly, we can see in the move little save some alarm for the future in so far as the consumers and their pockets are concerned. To begin with the cost of the one-man milk board will have to be added to what the taxpayer now pays on this, that and every other score. It is dangerous nonsense to believe that milk comes from man, with a Government label or without.

Indian Home Rule

It has been from the beginning the intention of the founders of British rule in India to pursue measures to enable East Indians to govern and protect themselves. Writing in 1818, Lord Hastings said: "A time will arrive when England will wish to relinquish the domination which she has gradually and unintentionally assumed over this country." Thirty years later another British administrator, Sir Henry Lawrence, declared: "Let us so conduct ourselves as when the connection ceases, it may do so with mutual esteem and affection, and that England may then have in India a noble ally, enlightened and brought into the scale of nations under her guidance and fostering care."

The fruits of these intentions are evident today in the plan offered by the present British Government for a free and independent India ruled by herself. The plan crowns the efforts of immediate and past predecessors in office, who have striven over the years to prepare the citizens of that great Eastern land for the task of self-government. It is the decision of Great Britain that failure of conflicting Indian political parties to draft their own constitutional future shall not be allowed to balk the legitimate aspirations for home rule.

The independent union announced by Prime Minister Attlee would not permit of a separate Moslem state, the rock upon which previous attempts at reconciliation have grounded, for the pertinent reason that "it would not solve the communal minority problem." Instead, the British Government offers a progressive measure which would co-opt all parties in a Federal union of British India and the other states, with central and provincial legislatures and executive branches. In its broad features, it would be a federation somewhat along the lines of Canadian Confederation.

All offices in an interim government set up while the proposed new constitution was being put into effect would, if this is accepted by the Indians, be held by themselves. It is a far-reaching and broad proposal. It proves the honesty of purpose which has actuated successive British Governments in their attempts to place the destiny of India in Indian hands. Mahatma Gandhi advises careful study of the plan, which he terms "the most momentous in the history of India." Short of withdrawing and leaving India to probable civil war and chaos, which is unthinkable, no governing nation could offer a wider opportunity for self-government and complete independence than that now placed at the disposal of Indian statesmen and people. It will be for India to accept the offer in the spirit in which it is made, prematurely some have said.

Lenin's Bust

There is sanity in laughter, and the humorous approach to matters of potential controversy often brings its own solution. An example of this was shown in the British House of Commons recently. Debate began when a Conservative member asked the Home Secretary how many policemen were guarding the bust of Lenin in Holford Square, London, and what had been the total estimated cost of such surveillance since protective action had been taken. The record continues:

Mr. Ede (Home Secretary): "The patrol involves the employment of three policemen in eight-hour reliefs. These officers are available for any other police duty in the neighbourhood, and it would not accordingly be possible to give any accurate estimate of the cost of guarding the memorial."

Mr. W. Shepherd (Cons.): "Does not this answer disclose a waste of time by three policemen each day, and, since Lenin lived in the house there for only a fortnight and, I believe, left without paying his rent—(laughter)—cannot the Home Secretary get this bust put into an institution?"

Mr. Ede: "No, Sir. There are many statues in London that give rise to acute controversy. (Laughter.) Few are erected to people for whom we have very much respect in these modern days, and we have to live and let live in these circumstances."

Lieut.-Col. Shepheed (Cons.): "Is it not a fact that this statue is covered by a tarpaulin and cannot be seen by the public?" (Laughter).

Mr. Ede: "It is a great pity some of the other monstrosities are not similar treated." (Loud laughter).

The exchange in itself is not important except as an illustration of the saving grace of whimsy, which is of value. When legislatures can recognize their own foibles and not exaggerate them to points of acrimony, the chances are that commonsense will prevail, and in the most important matters of all.

Mr. and Mrs. McAdam

We do not recall how many years it is since Mr. W. A. McAdam, British Columbia Agent in London, first took up his work in the Empire's capital. It seems only a short while, and yet decades pass swiftly these stirring days. Returned now to the Province on a vacation, with Mrs. McAdam, this Province's representative at London will be sure of a cordial and sincere welcome. The recognition of their fine work in two wars is widespread and general.

British Columbia House, as often has been said, was an outstanding example of a "home from home" during the World War. It was in the blitz, and had a slate or two knocked off its roof on more than one occasion from near "misses." Through its doors passed tens of thousands of Canadian fighting men, each to find that a little piece of the Maple Leaf had taken root in London, and thrived there.

War happily, has changed to peace. Though the guns are silent, the fullness of peace has yet to develop. Stern, vigilant days still face the world. All that British Columbia House did for our fighters in the war it will in future be doing for our trade and commerce for Canadians abroad, for every one who cares to walk through its doors. It is an established institution and like all human ones its success had fed upon the quality and loyalty of the service put into it. In no small measure does British Columbia owe to both Mr. and Mrs. McAdam a sturdy vote of thanks. Theirs is a holiday that has been earned.

From "Locksley Hall"

For I dipt into the future far as human eye could see,
Saw the Vision of the world and all the wonder that would be:
Saw the heavens fill with commerce, argosies of magic sails,
Pilots of the purple twilight dropping down with costly bales;
Heard the heavens fill with shouting and there rain'd a ghastly dew
From the nations' airy navies grappling in the central blue;
Far along the world-wide whisper of the southwind rushing warm,
With the standards of the peoples plunging thro' the thunder-storm;
Till the war-drum throbb'd no longer, and the battle-flags were furl'd
In the Parliament of man, the Federation of the world.
There the common sense of most shall hold a fretful realm in awe,
And the kindly earth shall slumber, lapt in universal law.

—ALFRED, LORD TENNYSON

But headlong joy is ever on the wing.
—MILTON.

A jackdaw is ever found near a jackdaw.
—FROM THE GREEK.

Of what use are empty laws without morals?—HORACE.

Harbor Wanted

Frank M. Kelley

The "Seventy-Five Years Ago" item from The British Colonist of May 14, 1871, quoted in this paper a few mornings ago, notes that "the steamship Pacific began to creep out of the harbor (Victoria) at 7 p.m. Her movements were observed by large crowds of persons. Once or twice she seemed destined to strike rocks on either side of the narrow channel but careful management on the part of its captain prevented disaster. It took 22 minutes from the dock until she rounded Shoal Point and was clear of all obstructions."

While there was nothing startling in the "Seventy-Five-Year-Ago" item, the fact that the Pacific had some difficulty in clearing the Inner Harbor was worthy of note by the paper and indicates, even at that time, the harbor's limitations were of interest to The British Colonist and its readers. A search of the columns of this paper over the years since 1871 would reveal a number of stories in which vessels encountered difficulties before the narrow and tortuous channel was negotiated.

FERRY BOATS HAVE TROUBLE

There are pictures, too, of ferry boats ashore, just because some vagary of wind or tide outsmarted the man on the bridge, while only a short time ago it was announced in local papers that the Black Ball boat operating between Victoria and Seattle lost some valuable time before clearing the mouth of the harbor. Everyone familiar with Victoria's inner basin also appreciates the procedure adopted by skippers of B.C. Coast Service boats after leaving the company's piers when winds are blowing at some strength from certain quarters.

On certain days, during the Winter months particularly, it is common sight to see the Princesses go astern to within a short distance of the Johnson Street Bridge, a move which enables the ship to steam up a bit of headway for the narrow reach between Songees and Shoal Points. In this manoeuvring to get away under certain weather conditions, B.C. Coast Service skippers long ago became adept although the departure, at least some of them use to say so, was not without its worries.

As a lot of Victorians will do, the writer remembers when Canadian National Steamships had certain palatial steamships built for a ferry service linking Victoria, Vancouver and Seattle. Splendid docks, now occupied locally by Island Tug and Pacific Salvage Companies, were erected to accommodate the Prince ships. Although ushered in with a fanfare of publicity, we all remember how long those fine ships operated, while the writer will never forget what Captain Nedden, the commodore of the C.N. coast fleet, had to say after he had got the first of the new ships alongside the new dock for the first time.

Captain Nedden, among other things, declared it would drive a master balmy attempting to keep a schedule with boats like the Robert and Henry under anything but ideal weather conditions. In his opinion the docks in the Inner Harbor were a mistake. These should never have been built. The logical place for the Prince boats to dock was Ogden Point, although he favored Rithets because of the wood piling.

Just what influence the decision to abandon the triangle service after making the huge outlay for ships and the wharves at Victoria and Seattle the writer does not pretend to know; but it well may have been that the harbor facilities, which should have been appraised properly in the first place, had considerable to do with the making of it.

BRAVE TALK MEANS NOTHING

And so it goes. With all the brave talk of future opportunities offering Canada in overseas trading, Victoria is not doing anything very tangible in preparation for a share of it. The port has been promised some dredging in the fairway out of the Inner Harbor; but all the dredging from now to Doomsday in the area specified will not mean anything in terms of deepsea shipping and overseas trade.

What the Port of Victoria should have, if it desires to develop as a seaport (it is in an ideal location), is a deepwater harbor, with wharves safe for shipping, ferry barge connections and facilities for the loading and discharge of cargoes. Without the west breakwater, promised over thirty years ago, it would hardly be good business to spend money for wharves, etc., however. The waterfront would still be exposed to wave action produced on sea expanses anywhere from twelve to forty miles in extent. Waves traveling even the lesser distance have a bit of force when they strike a solid object and can do a lot of damage to a ship. Some ships have been damaged in Victoria's unprotected outer harbor.

Valid Ration Coupons

Butter—Nos. R1 to R8, inclusive.
Meat—Nos. M29 to M37, inclusive.
Sugar—Nos. S1 to S34, inclusive.

Sugar preserve coupons valid May 2 include half 1946 allowance for canning purposes.

Sunrise and Sunset

MAY

Times of sunrise and sunset (Pacific standard time) at Victoria, B.C., for the month of May, 1946.

Date	Sunrise	Sunset	Date	Sunrise	Sunset
1	4 56	19 30	17	4 31	19 50
2	4 53	19 30	18	4 30	19 51
3	4 51	19 30	19	4 28	19 53
4	4 50	19 32	20	4 27	19 54
5	4 48	19 33	21	4 26	19 56
6	4 47	19 35	22	4 25	19 56
7	4 45	19 36	23	4 24	19 57
8	4 44	19 38	24	4 23	19 58
9	4 43	19 39	25	4 22	19 59
10	4 41	19 40	26	4 21	20 01
11	4 39	19 42	27	4 20	20 02
12	4 38	19 43	28	4 19	20 03
13	4 36	19 44	29	4 18	20 04
14	4 35	19 46	30	4 17	20 05
15	4 33	19 47	31	4 16	20 06
16	4 32	19 48			

Meteorological Office, Gonzales Heights, Victoria, B.C.

THERE IS WORK TO DO

Potsdam Plans Hamper Occupation Forces

By PAUL BELLAMY
North American Newspaper Alliance

CLEVELAND, May 17.—The Potsdam Agreement, which is the basic law for the governing of Germany by the four victorious Allied powers, provides, among other things, that the control council shall consist of the four military commanders-in-chief — American, British, Russian and French. No action can be taken without unanimous vote.

The Potsdam Declaration and the other fundamental orders issuing out of it are full of inconsistencies, as I look at it. The declaration consists primarily of two parts, one of which might be called punitive and the other sweetness and light, and they do not hang together.

Neither is the punitive portion itself logically constructed. For example, the purposes of the occupation as regards reparations and the level of postwar German economy are defined as:

(a) Elimination of the German war potential and the industrial disarmament of Germany.

(b) Payment of reparations to the countries which have suffered from German aggression.

(c) Development of agriculture and peaceful industries.

(d) Maintenance in Germany of average living standards not exceeding the average standard of living of European countries (excluding the United Kingdom and the Union of Soviet Socialist Republics).

(e) Retention in Germany, after payment of reparations, of sufficient resources to enable her to maintain herself without external assistance.

The illogicality in the punitive portion of the Potsdam agreement and its later refinements lies in the fact that there is no serious effort being made to treat German economy as a whole, despite a pious declaration in the agreement that such will be the endeavor of the four powers.

The industry of Germany was more thoroughly integrated than that of any other modern country, including the United States. We are accustomed here, in the automobile and airplane industries, for example, to have parts made in many different regions of the country and sent to a final assembling plant.

But that process of infinite specialization has been carried even further in Germany than anywhere else, and therefore, it is impossible to get an automobile truck concern, like the Daimler-Benz factory outside of Stuttgart, started again after its terrible bombing, because many parts necessary for the truck were made in the Russian zone, with which we have practically no interchange agreement whatever, others in the French, with which we have little, and still others in the British, with whom we have much better relations.

Coal is the key to the whole industrial problem in Germany and most of the coal comes from the Ruhr, which is now in the British zone. Coal production in the Ruhr is not up anywhere near its prewar level, nor is it likely to be because of the shortage of manpower and the very low food ration which the British have been able to scrape up for the Ruhr coal miners.

Until the final disposition of the Ruhr is settled in the peace treaty, there will not be any considerable resurgence of Germany industry. To say that there is no German industry worthy of the name today is stating but the simple truth. One can safely dismiss the sensational stories which occasionally come out of Germany that the Germans are now turning out cameras by the million and automobiles likewise. It simply is not so.

There is no way it could be done. The German factories are all completely policed by the Allies and accurate records are made of production. Let us hope this will continue indefinitely.

In carrying out the details of this plan of controlling production, various categories of industries have been set up.

It is provided that the production of arms, ammunition and implements of war, as well as all types of aircraft and seagoing ships will be prevented. All industrial capital equipment for the production of certain other items, such as synthetic gasoline, synthetic rubber, synthetic ammonia, ball bearings, heavy machine tools, heavy tractors, magnesium, beryllium, specific war chemicals and gases, and radio transmitting equipment, is to be eliminated.

It is hard to say exactly what the Russians are driving at in their conduct toward their allies in Germany. One suspects that the primary purpose back of their non-co-operative behavior is to make good little Communists out of the Germans as fast as possible. But the fact is that there is no exchange of information or products worthy of the mention between the Russian zone and the other three.

Now let us come to the sweetness and light portion of the Potsdam Agreement, which I maintain is in conflict with the punitive portion.

This portion states our pious purpose to convert the German heart to the democratic way of life, so that the country may ultimately take its position among the decent nations of the world.

I say there is an irrepressible conflict between the two divisions of the Potsdam declaration and until this is resolved at a higher level than that of the generals in the field, we shall never get anywhere in Germany. It is grossly unfair to put a decision of such magnitude up to the military men to whom we have entrusted the running of our zone in Germany. This is a job for the President of the United States, the Premier of Great Britain and Marshal Stalin. Until we make up our minds whether we want to smash Germany utterly or really give her a chance to rehabilitate herself, we shall be foundering around in the dark.

Letters to the Editor

No letter to the editor will be inserted except over the proper signature and address of the writer. This rule admits of no exception. No letter should exceed 300 words in length. Unsolicited correspondence cannot be returned.

THE BUTTERFLIES

Sir,—With reference to an article dated May 10 in a recent issue of your paper which reported the flight of butterflies, it is possible these were the California Tortoiseshell butterfly which had hibernated over Winter in the adult stage.

Last Autumn was a record season in point of numbers for this species which, though always present in small numbers, occasionally occurs in mass proportions migrating from some centre with exceptionally favorable conditions for their unchecked development. They were recorded as swarming by the million in the central and southern parts of the Province and to a lesser extent on Vancouver Island. As they pass the Winter in the butterfly stage it might have been expected that large numbers would appear this Spring and this seems to have been borne out by various reports, including that of your correspondent.

The caterpillar naturally feeds on wild lilac (Ceanothus) but will consume many other plants such as alfalfa. They are not known to have assumed nuisance proportions on Vancouver Island.

It would be of special interest in case of this kind if correspondents could obtain a sample specimen and leave it at the Provincial Museum, as there is the possibility of some other species being the one involved.

GEORGE A. HARDY,
Botanist and Entomologist,
Provincial Museum, Victoria, B.C.,
May 18, 1946.

LONDON (CP).—The Westminster Theatre has been bought for £132,500 ($596,250) for the presentation of the normal rearmament plays of the Oxford Group.

TWENTY-FIVE YEARS AGO

(From The Daily Colonist of May 18, 1921)

Will Lend Co-operation—The Saanich Council last night was informed that the Vancouver Island Development Association, Chamber of Commerce and the Victoria Automobile Club each endorsed the proposal of allocation of Beach Drive as a secondary road, and offered to take part in a deputation to the Government on the matter.

FIFTY YEARS AGO

(From The Daily Colonist of May 18, 1896)

The City—The steamer Maude, which has just returned from the West Coast, brings word that Constable Spain has been having considerable trouble with the Indians at Klamath who refused to deliver up one of their tribe accused of theft from a Clayoquot, and threatened to assault the officers of the law when they endeavored to enforce the warrant.

SEVENTY-FIVE YEARS AGO

(From The British Daily Colonist of May 18, 1871)

Unfortunate Accident—We regret to hear that Mr. Frederick Foost, chief mate of the Enterprise, met with a painful accident by which he lost the index finger of his right hand. It appears that while superintending the transfer of the Lane & Kurtz machinery from the Enterprise to the Hope his hand was caught between the edge of the machine and the roller, so that the finger was cut off as clean as if with a knife.

Observation Car

By G.B.

From a peanut importing company: "Before the war Canadian manufacturers of peanut butter imported peanuts from India and China at prices between five and seven cents per pound. The present ceiling of 14 cents per pound on peanut butter was based on those [illegible] come from the United States at a landed cost of 25 cents per pound, making it prohibitive to manufacture peanut butter. If the ceiling price on peanut butter was lifted, we could make enough to supply the public. It will be at least two years before a plentiful supply of peanuts is received from China or India. The five-cent bag of peanuts is also based on a prewar price of seven cents per pound, and must maintain the same weight and selling price. The enormous increase in the cost of labor and material means that profit has been reduced to 4 per cent" . . . Some of the union energy directed toward getting more pay for less work might be used to compel the Federal Government to drastically reduce income taxes . . . A man carrying around a sign bearing the slogan "Higher Wages Mean Prosperity for All" caused many a chuckle on Wednesday afternoon. Higher wages mean more income taxes and higher prices for food, clothing and many other articles. Past experience has shown that the cost of living is always one jump ahead of wage increases . . . It is unfortunate that old people crossing busy downtown intersections seldom look to left and right before venturing off the curb. The onus is on the motorist to keep a lookout for the pedestrian, but the pedestrian is also under an obligation to keep watch for automobiles . . . The surface of George Street in Fairfield district is in bad shape, and the City Council public works committee should fill the holes before they create a major repair job.

SEEK WATER EXTENSION

NANAIMO, May 17.—A water supply for Five Acres district at a cost of $5,000 will be considered by the city council. Assurance has been received that residents will contribute $1,238 toward the project. Hillcrest and Wakesiah districts have been informed there are no funds on hand to install a four-inch water main.

Tides at Victoria

MAY

Date	Time H M	H't Ft	Time H M	H't Ft	Time H M	H't Ft	Time H M	H't Ft
1	1 53	[illegible]	8 56	[illegible]	15 27	[illegible]	20 04	[illegible]
2	[illegible]	[illegible]	9 30	[illegible]	16 [illegible]	[illegible]	21 27	[illegible]
3	[illegible]	[illegible]	10 24	[illegible]	16 40	7 5	22 16	7 1
4	[illegible]	[illegible]	11 16	[illegible]	20 [illegible]	7 0	23 [illegible]	7 4
5	[illegible]	[illegible]	17 03	0 4	21 [illegible]	[illegible]		
6	[illegible]	[illegible]	3 12	[illegible]	12 [illegible]	5 7	20 47	[illegible]
7	1 04	[illegible]	6 17	[illegible]	13 51	1 3	23 30	[illegible]
8					16 47	1 [illegible]		
9	[illegible]	[illegible]			10 44	[illegible]		
10	0 14	[illegible]	7 42	[illegible]	10 16	[illegible]	16 04	[illegible]
11	0 19	[illegible]	7 07	[illegible]	11 48	[illegible]	17 [illegible]	[illegible]
12	0 27	[illegible]	7 [illegible]	[illegible]	17 [illegible]	[illegible]	18 [illegible]	[illegible]
13	[illegible]	[illegible]	7 52	[illegible]	16 17	[illegible]	18 14	[illegible]
14	[illegible]	[illegible]	[illegible]	[illegible]	17 [illegible]	[illegible]	18 [illegible]	[illegible]
15	1 23	[illegible]	[illegible]	[illegible]	14 28	[illegible]	20 23	[illegible]
16	1 36	[illegible]	[illegible]	1 0	12 [illegible]	[illegible]	20 [illegible]	[illegible]
17	1 35	[illegible]	16 03	[illegible]	20 01	[illegible]	21 18	[illegible]
18	1 [illegible]	[illegible]	10 17	1 3				
19	[illegible]	[illegible]	11 18	1 2				
20	[illegible]	[illegible]	11 [illegible]	1 3	[illegible]	[illegible]	[illegible]	[illegible]
21	1 54	[illegible]			[illegible]	1 4	[illegible]	[illegible]
22	[illegible]	[illegible]	[illegible]	[illegible]	[illegible]	1 7	[illegible]	[illegible]
23					[illegible]	[illegible]	[illegible]	[illegible]
24					[illegible]	[illegible]	[illegible]	[illegible]
25					[illegible]	[illegible]	[illegible]	[illegible]
26	[illegible]	[illegible]	10 [illegible]	[illegible]	10 [illegible]	[illegible]	[illegible] 40	[illegible]
27	[illegible]	[illegible]	12 26	[illegible]	17 [illegible]	[illegible]		
28	[illegible]	[illegible]	7 10	2 7	13 40	[illegible]	[illegible]	[illegible]
29	[illegible]	[illegible]	7 [illegible]	[illegible]	[illegible]	[illegible]	[illegible]	[illegible]
30	[illegible]	[illegible]	[illegible]	[illegible]	[illegible]	7 3	[illegible]	7 0
31	[illegible]	[illegible]	[illegible]	-0 1	[illegible] 02	[illegible]	[illegible]	[illegible]

The time used is Pacific standard for the 120th Meridian west. It is counted from 0 to 24 hours, from midnight to midnight. The figures for height serve to distinguish high water from low water. Where blanks occur in the table, the tide rises or falls continuously during two successive tidal periods without turning.

To find the depth of water on the sill at the Esquimalt Drydock at any time, add 29.6 feet to the height of high water as above given.

British Columbia Civil Service

Wanted

By Open Competition

ASSISTANT FIELD CROPS COMMISSIONER ($2,400-$3,000)—Graduate in Agriculture from a recognized college with specialisation in field husbandry; should have at least two years' experience in field work.

DISTRICT AGRICULTURISTS (two positions) ($1,860-$3,000)—Graduate in agriculture from a recognized college, or have extensive practical experience in general agricultural field work.

VETERINARY INSPECTORS (two positions) (2,700-$3,300)—Graduate in veterinary science from a recognized college; must have good general knowledge of livestock and animal husbandry.

ARCHITECTS, GRADE 1 (two positions) ($2,700-$3,300)—Graduate in architecture from a recognised university, or be a registered member of the Royal Architectural Institute of Canada.

X-RAY TECHNICIANS, GRADE 2 (two positions) ($1,500-$1,800)—Must have senior matriculation, X-ray training in a recognized school, R.T. certificate; able to take full charge of equipment either in hospital unit or mobile clinic.

OCCUPATIONAL THERAPIST ($1,500-$1,800)—Must have diploma in occupational therapy from a recognized institution.

SPECIALIST ASSISTANT, OCCUPATIONAL THERAPY—Cabinet maker for Essondale Mental Hospital ($175 per month); must be qualified tradesman with ability to instruct.

CLERK-STENOGRAPHERS (Female) ($960-$1,200)—Should have at least three years' high school and business college certificate, with two years' stenographic and clerical experience; ability to take and transcribe dictation at a satisfactory rate of speed.

JUNIOR CLERKS (Male) ($780-$1,080)—Should have at least three years' high school or business college certificate, not more than 18 years of age.

STENOGRAPHERS (Female) ($780-$1,080)—Initial salary depending on experience. Should have at least three years' high school and business college certificate; ability to take and transcribe dictation at a moderate rate of speed.

TYPISTS AND JUNIOR FEMALE CLERKS ($780-$1,080)—Should have adequate commercial training in high school or business college, ability to type at a net speed of 50 words per minute.

Cost-of-living bonus is currently paid in addition to salaries. Applicants must be British subjects, in the case of males, under 45, and in the case of females, under 40, unmarried or self-supporting. Preference is given ex-members of His Majesty's forces.

Applications giving all details will be received by the Chairman, Civil Service Commission, Parliament Buildings, Victoria, not later than June 1, 1946.

Cooperage to Strike Monday If Negotiations Not Successful

Employes of Sweeney Cooperage, Ltd., have voted to take strike action on Monday at 10 a.m. if current negotiations between the firm and the International Woodworkers of America are not completed by then.

Officials of the Victoria local of the union last night denied that they had called for the walkout.

"We issued no such instructions," Darshan Singh, recording secretary, Victoria Local 1-118, stated last night. "But we will back the workers to the fullest extent if they proceed with the strike," he said.

M. L. Sweeney, operator of the local stave and heading mill, yesterday issued a statement in which he pointed out that "thousands of tons of good will inevitably be wasted for want of containers" if the employees walk out.

About 95 per cent of the barrels ... seasonable and perishable foods, the statement continued, and are urgently required by farmers of Western Canada at the present time.

The firm is "anxious to co-operate to full extent as practicable and allowable by the Dominion Government," Mr. Sweeney said.

Weather Forecasts

West Coast of Vancouver Island—Fog and low clouds early morning, mainly southern districts, light variable winds.

North Coast of Vancouver Island—Clear at first with cloudiness increasing and thickening to overcast during late afternoon over Charlottes. Northerly wind, ten miles per hour, becoming easterly 20 miles per hour.

... light winds, except for sea breeze reaching westerly 15 miles per hour in coastal regions by afternoon.

I.W.A. Vessel Patrols Inner Harbor

—Colonist Photo.

All lumber in local mill yards is classified as "hot" by the International Woodworkers of America, and union men are making sure none of it is distributed while the province-wide lumber strike is in affect. In the above photograph is the Inner Harbor patrol vessel of the I.W.A. here, keeping a vigilant eye on log booms and lumber which might be removed by way of water.

Preliminary Survey of Tax Structure Only Action at Amalgamation Talks

No action was taken by the Greater Victoria inter-municipal committee yesterday morning on a request from Saanich council for appointment of a commissioner to inquire into amalgamation as soon as possible.

The committee decided on a motion of Ald. H. M. Diggon that municipal officials of Saanich and Victoria undertake a preliminary survey of the tax structure and financial position to the two municipalities.

It was also decided that Saanich should seek approval from the Provincial Government for a line separating the section which would be concerned in amalgamation with Victoria and the northern section which would become part of a separate municipality.

At the start of the meeting Reeve A. G. Lambrick made a plea for early appointment of a fact finding commission. He pointed out the position of Saanich was different from other municipalities. The northern wards had petitioned the Provincial Government for secession from the south and had received no reply.

"Saanich cannot make any real progress until this matter is decided," he declared. Several public works projects were badly needed but expenditures for this purpose would not be approved by the municipality as a whole until the facts on the possibility of amalgamation had been brought out and the issue decided by a vote of the people, he ...

"The question now is how to bring this matter to a head by appointment of a commissioner, with costs being shared on a basis of population or whatever other basis is fair," he concluded.

Ald. Diggon opposed this move on the ground that a dividing line in Saanich had to be settled by the Provincial Government first. Much preliminary work could be done meanwhile by municipal officials, he said.

Health Board Union Sought

Possibility of amalgamating health services in Greater Victoria is being investigated by the Esquimalt-Victoria Union Health Board, Ald. Dr. J. D. Hunter, chairman, said following a meeting yesterday.

Dr. J. L. Murray Anderson, medical health officer, has been requested to survey the possibilities and to bring in a report as soon as possible.

Applications are being called for the position of public health nurse following the resignation of Miss M. Frank, Ald. Hunter stated.

When Councillor A. C. Wurtele, Esquimalt, brought up the question of the menace to health created by garbage floating back to the beaches, Ald. Hunter stated the city public works committee had written to the towing company asking that garbage be dumped sufficiently far out that it will not return.

Two New Films At Public Library

Two new films at the Victoria Public Library are "People's Bank"—a description of the growth and purpose of the Credit Unions in fishing, mining, farming and industrial communities and settlements of Canada; and "Vitamins A B C D"—Survey of quantities and qualities of foodstuffs with emphasis on vitamin content. Drives home the nutrition lesson to school children as well as to adults.

The next meeting of the Film Council will be held in the Chamber of Commerce committee rooms on Thursday, June 6 at 8 p.m.

NANAIMO TO CELEBRATE

NANAIMO, May 17—Native Sons of Canada plans to construct an arch of triumph across Cameron Street for the May 24-25 celebrations. Entertainment will be provided for the crew of H.M.C.S. Charlottetown, which will be in port at that time.

New Rapid Churn Demonstrated

A "Rapid Churn" buttermaker was demonstrated Thursday at the annual visit of Saanich farmers to the Dominion Experimental Farm, Saanich.

Developed by four members of the Canadian Dairy Products Ltd., Victoria—P. P. Thomas, G. Eby, L. Tapley and B. C. Moore, the churn will produce butter direct from raw or pasteurized milk. The sweet milk that is left is said to be rich in body building and energy creating qualities.

Council Recommends New Water Main

The water board at a meeting yesterday decided to recommend to the council replacement of the present two-inch water main on Dunford Road, Langford, with 1,000 feet of four-inch main and 1,000 feet of six-inch main, Alderman J. A. Worthington has announced. A petition from residents of Glen Lake Road and Sooke Road for a new main was referred to the city engineer for report.

Victoria May Queen Winner To Be Announced Next Week

Victoria's May Queen contest will officially end at noon today.

John Priestley, chairman of the Lions Club committee sponsoring the contest, said yesterday all candidate vote ticket stubs must be in his possession by that time. Books not turned in will not be counted.

The one beauty of the eight candidates who will be the city's "queen" in the May 24 parade, and who will travel to Portland to attend the famous Rose Festival, will be known when final vote counts have been completed Monday or Tuesday.

Rosemary Hurst, candidate of the Majorette Coffee Shop, was well in the lead at the last preliminary vote count taken. In second place at that time was Gwennyth King, of the Oak Bay Community Centre.

All eight of the queen contestants will enter the May 24 parade here. In addition to the elected queen and her two "princesses," the five other candidates will appear as "maids of honor."

Since the May Queen contest started a keen competition has flourished in the city. Parades have been held, various organizations have given their full support to their favorite candidates, and committee men handling the affair claim it has been highly successful.

Ask Breakwater At Sidney Harbor

Need for a 2,300-foot breakwater at Sidney—to cost an estimated $750,000—is now receiving the direct attention of the Sidney Businessmen's Association, it was learned yesterday.

A delegation headed by J. Mitchell, of the organization, and a representative of the Federal Department of Public Works, recently inspected the Sidney wharf.

The proposed breakwater, it is claimed, is needed to shelter the wharf against prevailing south-easterly winds. A large fishing fleet uses the harbor, and many tourists enter through the customs office there.

Yesterday, the motorship Motor Princess commenced operations between Sidney and Steveston. The former city will be the home port of the ferry during the Summer months.

While weather conditions are usually calm, the occasional south-easterly wind can make navigation difficult, one of the Sidney delegates reported.

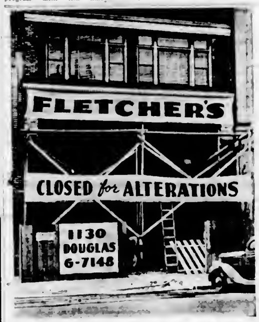

WATCH FOR REOPENING ANNOUNCEMENT

ESQUIMALT RENT-A-BIKE
1393 ESQUIMALT ROAD
Opposite Moreaby House
Get your new C.C.M. for the week-end.
Rentals by the hour, day or week.
Empire 4717

City Hall Briefs

Ald. H. M. Diggon, accompanied by E. S. Farr, returned from Vancouver yesterday after consulting with transportation officials.

Saanich has advised the City Council that it approves the city's action in the appointment of Ismay, Boiston, and Dunn Company as auditors for the Greater Victoria school board.

City and District

Driver Fined—T. Ross, 1026 Oliver Street, was fined $35 or in default six days in jail and his driver's licence was suspended for 30 days when he was convicted in Oak Bay police court yesterday on a dangerous driving charge. Police said the charge arose out of an accident on Oliver Street on May 12.

Announcements

Alcoholics Anonymous—The fifth most prevalent chronic disease is alcoholism. Men and women who cannot overcome intemperate drinking by themselves, may be helped by others who have won release and who will understand your problem. Consult the Victoria branch of Alcoholics Anonymous. Strictly confidential and without obligation. Apply P.O. Box No. 1, Victoria, B.C.

All Victoria Trade Unions are urged to send representation to a meeting to be held Sunday, May 19, at 602 Broughton Street commencing at 3 p.m. This meeting will take steps to support the International Woodworkers of America in their present struggle to maintain living standards and improve working conditions.

"Family Comedy, 1840"—A jolly comedy by Marjorie Bowen is being presented by Christopher Frere with many of the Little Theatre cast under his direction at St. Ann's Auditorium, Humboldt Street, at 8:30 p.m. on Friday and Saturday. Tickets on sale at Cunningham's Drug Store, Fort Street.

All Services and ex-service personnel are welcome to attend the K.T.H. Handicraft School Tuesday and Thursday evenings 7.30 p.m.-9.30 p.m., at 536 Broughton Street free of charge, except for cost of materials. To register, phone Mrs. Wilkinson E 0701.

The Annual Meeting of the Sooke Liberal Association will be held in Sooke Community Hall on Monday, May 20, at 8 p.m. Election of officers, moving pictures, general business. Refreshments. Come and bring a friend.

Annual Meeting of all shareholders of the Boilermakers and Iron Shipbuilders' Building Co-operative Association will be held in the Boilermakers' Hall, 902 Government Street, on Tuesday, May 21, at 8 p.m.

Arion Club (male voices) 108th concert Wednesday, May 22, 8.30 in Empress Hotel ballroom. Assisting artist, Agnes Simpson, A.T.C.M., soprano. Guest tickets, 75c from members and music stores.

Drive Over the Malahat, visit the Shawnigan Beach Hotel on Shawnigan Lake, 30 miles from Victoria, good roads all the way. One of the finest resort hotels on the Island. Sun deck, fishing, tennis, mashie golf.

We Specialize in Wedding Orders, beautiful bridal veils, coronets and halos, individually styled. Miss Frith, Millinery, 1619 Douglas Street. E 4912.

In anticipation of National Clothing Drive, bring used garments to be repaired or remade at 1230 Government Street, next to St. John Ambulance.

Dr. C. B. Jameson, recently returned from overseas, announces the opening of a dental practice at Room 511, Scollard Building. Phone E 5134.

Shawnigan Beach Hotel, Shawnigan Lake. Information and reservations, phone Cobble Hill 48. Enlarged dining-room, new rooms.

Eggs for Waterglass. Phone 62Y Colquitz. Oldfield, evening.

Oak Bay Seafront. The Old Charming Inn. Miss Ewing. G 6367.

Fatigue is From the Nerves

Fight Chronic Fatigue By Building Up Nervous Energy

You work hard and are tired—that is one kind of fatigue which is soon relieved by rest.

But chronic fatigue—always tired—is an entirely different condition. It comes from exhaustion of the nerves. When you have chronic fatigue you sooner or later become restless, nervous and irritable and simply cannot rest or sleep well.

Chronic fatigue may come from overwork, either mental or physical, or from worry and anxieties which consume nervous energy at a tremendous rate.

The appetite fails, digestion is upset and you do not get sufficient nutrition to build up nervous energy.

The treatment recommended is Dr. Chase's Nerve Food because this medicine contains the food minerals required to help restore nervous energy and vitamin B_1 which is so helpful to the nerves and helps to improve digestion.

That Dr. Chase's Nerve Food has been helpful to many thousands of people during the nervous strain of recent years is best proven by the very marked increase in sales. Business executives and office staffs, factory superintendents and workers, housewives and school children—all classes, benefit by this dependable and time proven food treatment for exhausted nerves and chronic fatigue.

Why not take advantage of this medicine from which you may expect such benefits as so many others have obtained. Ask your druggist for the new economy size bottle of Dr. Chase's Nerve Food, 60 cents a box of 60 pills; economy size bottle 180 pills for $1.50.

FOR NEW PEP AND ENERGY USE
Dr. Chase's Nerve Food
CONTAINS VITAMIN B-1 AND ESSENTIAL MINERALS

DIGGON-HIBBEN LTD.

The Royal Family in Wartime

An illustrated story of the activities of the Royal Family in the service of the people and Empire; 100 illustrations.

$1.75

DIGGONISM—Many an argument is sound—merely sound

DIGGON'S
1200 Block • Govt. St.

"MEAT SHORTAGE?

IT DOESN'T BOTHER ME! GAINES GIVES ME THE NOURISHMENT I NEED!"

"YES Sir, I'm a lucky dog! I get GAINES—*Complete Meal* for ALL dogs! MEAT shortage or no meat shortage, the family doesn't need to worry about *me*. GAINES keeps me right up to the top of my form . . . strong . . . healthy . . . full of pep!"

GIVE YOUR DOG GAINES—NOURISH EVERY INCH OF HIM

GAINES gives your dog *every type of nourishment dogs are known to need.* GAINES nourishes every *inch* of him! Thousands of Canadian dogs show the benefits of GAINES—and so will your dog!

There's *Meat Meal* in GAINES—plenty of it. And vegetables, milk nutrients, cereals, minerals, vitamins.

A Product of General Foods

GAINES

Now Sold by Most Stores Where Dog Foods are sold, in 2 and 5 lb. bags

(*larger size for kennel use*)

Here's What He Gets!
All this Nourishment in Every Pound of GAINES
PROTEINS EQUAL TO 1½ LBS. FRESH RAW BEEF
Carbohydrates equal to 1⅓ qts. cooked oatmeal
Fats equal to 1 oz. butter
Minerals equal to 1¾ lbs. cheese
IRON EQUAL TO ¾ LB. BEEF LIVER
VITAMINS: As much vitamin A as in 5 eggs; the thiamin (B_1) in 1 lb. whole wheat bread; the riboflavin (B_2) in 4/5 qt. milk; the niacin in ½ lb. fresh mackerel.

COMPLETE MEAL FOR ALL BREEDS

Allied Forces Exemption Act, 1946

WARNING

THE operation of the Allied Forces Exemption Act, 1939, is terminated. The Allied Forces Exemption Act, 1946, is in effect. It provides that—

Where a member of the Forces, entitled to protection under the 1939 Act:

(1) Was discharged before commencement of the 1946 Act (April 11th, 1946) his claim or lease shall remain in good standing until its first anniversary (record) date after the 31st day of May, 1946.

IMPORTANT—Example: If June 1 is the anniversary (record) date of a claim or date of issue of a placer-mining lease, the member must take out a free miner's certificate valid from June 1st, 1946, and work must be performed and recorded on or before June 1st, 1947.

(2) Is discharged after April 11th, 1946, his claim or lease shall remain in good standing until its anniversary (record) date of claim or date of issue of placer-mining lease first occurring after the thirty-first day of May, 1946, or the date of his discharge, whichever date is the later.

(3) Transfers to the Permanent Forces of Canada, his claim or lease shall remain in good standing until its anniversary (record) date of claim or date of issue of placer mining lease first occurring after the thirty-first day of May, 1946, or the date of his discharge, whichever date is the later.

(2) and (3) mean, for example:

If the anniversary date is July 1st, 1946 and the date of discharge is June 10th, 1946, the member must take out a free miner's certificate valid from July 1st, 1946, and work must be performed and recorded on or before July 1st, 1947;

If the anniversary date is June 10th, 1946 and the date of discharge or transfer is July 1st, 1946, the member is not required to take out a free miner's certificate until June 10th, 1947, and work need not be performed and recorded until on or before June 10th, 1948;

If the anniversary date is July 1st, 1946, and the date of discharge or transfer is also July 1st, 1946, then the member need not take out a free miner's certificate until July 1st, 1947, and work need not be performed and recorded until on or before July 1st, 1948.

IMPORTANT—Notification must be forwarded to the office of the Chief Gold Commissioner, Victoria, B.C., on or before the 31st day of December, 1946, of the member's desire to obtain the protection of the 1946 Act, including:

(a) Particulars of mineral claim, placer claim, or placer-mining lease, or of interests in respect of which he claims protection, and:

(b) Sufficient evidence of his qualification for protection. (Certificate from Commanding Officer giving date of enlistment.) Those members, discharged or still in the Forces, who have already provided a certificate of enlistment are not required to furnish additional proof but must comply with the requirements of (a).

WARNING—Failure of a member to forward this notice means forfeiture of title to his mineral or placer claim, or placer-mining lease, as the case may be, from the anniversary date preceding the 31st day of December, 1946.

Any member of the Forces in doubt regarding the status of his claim or free miner's certificate should immediately write to the office of the Chief Gold Commissioner, Victoria, B.C., or to the nearest Gold Commissioner or Mining Recorder.

DEPARTMENT OF MINES
VICTORIA, B.C., CANADA

Hon. R. C. MacDonald,
Minister of Mines

Lady Reading to Arrive May 29

Plans to hold a public meeting in welcome to Dowager, Marchioness of Reading when she visits Victoria this month were made at a meeting of the Victoria Red Cross Branch yesterday morning at headquarters at which Mr B L Hewer, assistant commissioner of the British Columbia Red Cross Branch, Vancouver, presided.

Lady Reading will arrive in Victoria on Wednesday morning, May 29, and will address a public meeting that afternoon at 2 30 in the ballroom of the Empress Hotel. She will express her personal thanks and those of her colleagues to Victoria organizations and individuals who so generously helped welfare organ- [illegible] ing the war years. Mr. G. Stewart Clark, who heads the Victoria Branch of the Red Cross, will be chairman at the meeting.

As organizer and chairman of the Women's Voluntary Services in the United Kingdom, Lady Reading welded together the largest group of voluntary workers in the British Commonwealth and Empire. Through her organizations millions of dollars worth of gifts from Canada and the United States were distributed.

The Victoria Branch of the Red Cross is also making plans to have Lady Reading's speech broadcast over CJVI and a further announcement will be made as to the time

Lady Reading will be a guest of His Honor Lieutenant-Governor W. C. Woodward and Mrs. Woodward at Government House during her one-day sojourn in Victoria.

Red Cross to Collect Unused Ration Coupons

Unused valid ration coupons are now being received by the Victoria Branch of the Red Cross Society at the Red Cross Headquarters, corner of Government and Blanshard Streets.

In an effort to clarify the collection of unused coupons so that all surplus food may be made available for shipment overseas, Red Cross will act as collection agency. The coupons will be turned into the Consumer Branch of the Wartime Prices and Trade Board twice during each month. Yesterday 167 coupons were turned in.

The coupons may be either delivered or mailed to the Red Cross Headquarters. Persons taking in their own coupons will be given notes of thanks but those who send them in by mail will be asked to accept public acknowledgement through the press when the announcement is made of the numbers collected each week

The new committee in charge of the coupon collection is headed by Brigadier W K G Colquhoun, assisted by Major Alan Morkill, Mr Carew Martin, K C, Mr L C Boyd, Miss Sara Spencer, and Miss Eileen Hart in an advisory capacity.

Y.P. Organizations

St Mary's A.Y.P.A met in the parish Hall on Wednesday night with Henry Bruce in the chair. Plans were made for the annual dance at the Goblin Hall on June 7. There will be a meeting in the hall next week at 8 p.m

FOR TENNIS SUPPLIES

- Wright & Ditson Tennis Racquets $6.25 to $12
- Bently Tennis Racquets $3.95 to $25
- Tennis Nets $6.00 to $20.50
- Tennis Court Tapes $13 Set
- Wright & Ditson Tennis Balls 50c Each
- Tennis Ball Carriers 15c and 25c

McLENNAN, McFEELY & PRIOR, LTD. M&M
1400 GOVERNMENT ST. PHONE G.1111

PLANNING TO BUILD A NEW HOME?

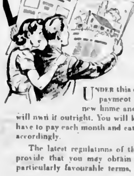

This is the Easy, Convenient Way to Meet the Cost

UNDER this easy, convenient monthly payment plan you can build that new home and know exactly when you will own it outright. You will know just how much you have to pay each month and can plan your money affairs accordingly.

The latest regulations of the National Housing Act provide that you may obtain the funds you need on particularly favourable terms, as shown below:

Lending Value*	You Provide a Minimum of	You May Borrow	You Pay Each Month
$4,000	$ 400	$3,600	$22.69
5,000	700	4,300	27.11
6,000	1,000	5,000	31.52
7,000	1,300	5,700	35.93
8,000	1,600	6,400	40.35

Taxes are payable monthly in addition.

Monthly payments are calculated to repay principal in full, plus interest at 4½%, in 20 years, at a monthly rate of approximately $6.30 per $1,000 of loan.

*(Lending value is considered by the Act to be the estimated cost of construction including the cost of the land, or the appraised value, whichever is less.)

Settle your problem now. Call at, telephone or write to the office below:

THE MANUFACTURERS LIFE INSURANCE COMPANY
C. B. CLEMENT
Mortgage Representative
Pemberton Building - Victoria
Telephone Garden 1179

Well-Known Victoria Girl to Marry

OF interest to university circles is the engagement announced today of Dr. Deborah Aish to Mr. Jacques Metford. Dr Aish, who is assistant-professor of French at the University of British Columbia, was formerly on the faculty of McMaster University, Hamilton, Ontario. She studied at St Margaret's School and Victoria College in Victoria, and at the University of British Columbia. Scholarship winner and medalist, she continued postgraduate work in France at the University of Paris.

Mr Metford, also a graduate of the University of British Columbia, was affiliated with the publication board and the C.O.T.C., and is an alumnus of the Players' Club. Last Fall, he took up an appointment in the department of modern languages at the university, following four years' service as radar instructor in the artillery.

Dr. Aish is the daughter of Mr Oustin Aish, former superintending naval store officer for the Pacific Coast, and Mrs. Aish, Esquimalt, B.C. Mr. Metford is the son of Major L S Metford, O.B.E., and Mrs Metford, of "Belvoir," Salmon Arm, B.C., and Rixon Court, Vancouver. The wedding will take place at Anglican College, West Point Grey, Vancouver, July 12, 1946 with a reception following at the home of Dr. and Mrs. D G Evans, 5662 Chancellor Boulevard.

Striking New Beach Wear Featured at Fashion Show

Summer was heralded in last evening at the Crystal Garden when attractive models displayed the latest in swim suits, beach wear, evening dresses and sports togs. The Swim Suit Fashion Show sponsored by the Alumnae Associations of the Royal Jubilee and St Joseph's Hospitals was a great success and a capacity audience filled the Crystal Garden

The attractive sportswear, including many striking slack suits, peddle pusher outfits and shorts were modeled. Miss Betty Clancy, of Victoria, modeled a canary yellow outfit, consisting of a full wrap-around skirt, bare midriff top with shorts, for the sportswoman. Many pretty sun dresses were displayed, featuring the low back and bolero, combining smartness and usefulness.

After the absence of evening dresses, the many varied styles were particularly interesting to the women. Cotton, gingham, chintz and rayon materials were shown. One of the most striking models was a black and white cotton evening frock, featuring a white bodice and full black skirt, cap sleeves, complimented by long black gloves. Another attractive evening frock was a portrait gown in figured black and white rayon, black velvet straps and accented by short black gloves.

The swim suits displayed were lovely and featured two-piece suits of all types and the ever-popular one-piece suit. An advance showing of a black Nylon fitted swim suit drew much interested comment. A chartreuse two-piece brocaded satin suit struck the glamorous note, and a deep blue one-piece suit with a matching snood was very different.

Terry cloth beach coats with matching swim suits were shown. One striking outfit was a white fitted suit with large red embroidered flowers on the skirt, worn with a white Terry cloth beach coat featuring the new broad shoulder line

The models taking part were Betty Clancy, Doris Waters and Do Jensen, all of Victoria. Jannie Meredith, Babs Williamson, Leila Montgomery, Irene Strong, Mavis Sullivan and Barbara Pearce, all of Vancouver. Marie Moreau Davidson was the commentator. All the clothes modeled were from the Hudson's Bay Company and Reid's Holiday Togs, Ltd., Vancouver

A pleasant interlude was provided by a swimming display by members of the "Y" Flying Swimming Club arranged by Archie McKinnon. Ted Rau and Miss Leslie Rimmer performed many fancy dives.

P.-T. Associations

Brentwood P-T.A will meet at the West Saanich School on Tuesday at 8 p.m. Mr A E Brown will be guest speaker and his subject will be "How the Cameron Report Will Affect Our District."

Craigflower P-T.A met recently in the Craigflower School. Plans were made to meet on May 20 at 8 p.m. when arrangements will be made for the opening and operation of a playground in the school grounds during the Summer months. All parents are urged to attend this meeting

Tillicum P-T.A will meet on Monday at 8 p.m. in the Tillicum School

Engagements

Mr and Mrs Oustin Aish, 482 Constance Avenue, Esquimalt, announce the engagement of their only daughter Deborah Amelia Kirk, to Mr Lionel Jacques Seymour Metford, only son of Major L S Metford, O.B.E., and Mrs Metford, of "Belvoir," Salmon Arm, B.C. and Rixon Court, Vancouver. The wedding will take place on Friday, July 12, 1946, at 2 30 p.m., in the Chapel at Anglican College, West Point Grey, Vancouver. Dr. H R Trumpour officiating

Mr. and Mrs. Mikush, of Marco, Sask., wish to announce the engagement of their eldest daughter Mary Frances, to Ernest Richard Thomas, second son of Mr and Mrs B Thomas, 254 Island Highway. The wedding will take place at St Andrew's Cathedral on June 8 at 8 p.m., Victoria B.C

The engagement is announced of Alice Rosalie, younger daughter of Mrs W R Thomson, Victoria, and the late Mr W R Thomson, to Mr Hugh Munro Fraser, elder son of Mrs. D G M Fraser, Kelowna, B.C., and the late Mr Donald G M Fraser. The marriage will take place in Victoria June 17.

Announcements to appear under this heading will be accepted at The Colonist Advertising Department. Minimum charge $1.50 for 10 lines and 10c for each additional line.

Social and Personal

Miss Edith J. Hind, of Ottawa, is a guest at the Empress Hotel.

Miss K Newall, Toronto, is registered at the Empress Hotel.

Mr. and Mrs W P Dawson, Moose Jaw, are registered at the Empress Hotel

Mr. and Mrs. W. A. Rogers, Toronto, are guests at the Empress Hotel

Mrs Thomas Carder, Chesley, Ontario, is visiting Mrs. Tribby and sisters for a few weeks.

Rev T. W Oakes, Los Angeles, is spending a month in the city and is guest at the Empress Hotel.

Mr. R J. Filberg, Comox, is spending a few days in the city and is a guest at the Empress Hotel.

Mr and Mrs. J. H. Simpson, San Marino, California, are holidaying in the city and are guests at the Empress Hotel.

Mrs. M. Gardesky and Miss M Spitz, Santa Fe, New Mexico, are spending a week in the city and are guests at the Empress Hotel.

Miss Ruth Nelles is spending the week-end in Vancouver and will visit her parents, Mr and Mrs. B. B. Nelles.

Entries from the Mainland Up-Island and Calgary are being received daily at the Willows for the forthcoming Empire Day Gymkana

Mr and Mrs. Percy G. Sills, 2595 Lansdowne Road, are entertaining at an "after five" party this afternoon

Sgt W L Staley, R.C.M.P., and Mrs. Staley have arrived by car from Edmonton and are the guests of the latter's parents Mr and Mrs. Mark Bailey, Colwood.

Dr E Watt left yesterday to return to his home in Portland, Oregon, after visiting his brother-in-law and sister-in-law, Mr and Mrs R J. Muir, 518 Williams Street

Mrs Ivan McComb with her three sons John, Brent and Bruce, has come from Vancouver to spend ten days visiting her mother Mrs J. A Scott, 1051 Collinson Street.

Lieut E. P Shaw, Flt Lieut W H Motley and Capt J. A. Wilkins, all of Ottawa, are spending a week in the city and are guests at the Empress Hotel

Major and Mrs W P Benedict arrived in the city yesterday morning after motoring from San Antonio, Texas, for a visit with the latter's parents, Mr. and Mrs A H Culbert, 1908 Davie Street

Mrs. J. H Stubbs, accompanied by her sister, Mrs T Baldridge, Wynnewood, Penn., have arrived in the city after flying West. Mrs. Stubbs went to Halifax to christen H.M.C.S. Athabaskan, the new Tribal Class destroyer

Cpl Anthony R Thistle R.C.C.S., is expected to arrive in the city during the week-end, after four and a half year overseas. He will spend his leave with his parents, Capt and Mrs R Thistle 644 Superior Street

Mrs E C Grundy of Ottawa and her son, Capt Eric C. Grundy, R.C.A.M.C. are leaving today to spend a few days Up-Island after visiting the former's sister Mrs H T Winsby 2575 Cranmore Road for a week

Mr. and Mrs Robert Noel, San Sebastian Place, will entertain this evening at their home in honor of the former's brother John L. Noel, R.C.A.F., who has just returned from Europe. Dinner guests will include Mr and Mrs. E. G Bissendeo, Mr and Mrs J Allen, Mr and Mrs Lorne Taylor, Miss E M. Miller, Miss C. M Willett and Mr Barclay Fisher.

Mrs C A Fields has as her guests over the week-end her brother-in-law and sister-in-law, Dr. and Mrs A C. Roberts, Camas, Washington, and their daughter, Mrs. H T. Condon, Seattle, who will attend the wedding of Miss Ruth Fields and Dr. V. Cuthbert Brink, which takes place today. Dr. Brink arrived from Vancouver yesterday afternoon.

For Brides-Elect

On Thursday evening Miss Isabella Pike, 122 Cambridge Street, was hostess at a party given in honor of Miss Ruth Fields, who is being married today. The bride-elect was presented with a crystal water set, accompanied by a corsage bouquet of roses. Pink and white stocks, lighted by pink tapers, formed the attractive centrepiece for the supper table. The guests were Mrs. C. A Fields, Mrs. S. E Pike, Mrs. Robert Fields, Mrs K O Wright, Mrs. N. Cockburn, Mrs. A B Thompson, Mrs. G. O. Green, Mrs. A. C. Robert, Camas, Wash., Mrs. Ivan McComb, Vancouver, Mrs. H T Condon, Seattle, and Misses Margaret Crummy, Dorothy Cruickshank, Alice Dougan and Marjorie Tebo

A linen shower complimenting Miss Nora Flight, a May bride-elect, was given on Thursday evening by Mrs Jack McKinty at her home on Savannah Avenue. The pretty gifts were presented in a box decorated in yellow and green to represent a flower. The honoree and her mother received corsage bouquets of violas, lilies of the valley and Sweetheart roses. A shower cake centred the supper table and was cut by the bride-elect. The invited guests were Mrs. W. G. Flight, Mrs. W McKinty, Mrs. E Bell, Mrs. W Trace, Mrs. F Kyle, Mrs. A A. Francis, Mrs. N Neligan, Mrs H. Hill, Mrs. E McKinty, Mrs. H Hazzard, Mrs. H Whitehead, Mrs A McKinty, and Misses Eileen Pye, Doreen Adams, Irene Cooper, Betty Kyle and Mollie Leiper

Victoria Violinist Takes First Place

PATRICIA STRAUGHAN

PATRICIA Straughan, 20-year-old Victoria violinist placed first in three solo violin classes at the musical festival which has just concluded at Vancouver. The three classes were violin open, violin unaccompanied and concerto class for stringed instruments

In addition to the above she was concert mistress for the youth orchestra of the British Columbia Institute of Music and Drama [illegible] Cup and the Gold Range Knights of Pythias Cup for the junior orchestra and the open orchestra classes respectively

Miss Straughan, before going to Vancouver to continue her studies with the institute, was concert mistress of the Victoria Symphony Orchestra and president of the Intermediate Group of Musical Arts here.

She is a daughter of Mr and Mrs. S. G. Straughan, 2175 Beaver Street, Oak Bay. While in Victoria she was a pupil of Miss Dorothy Francis

Women's Institutes

The Luxton and Happy Valley Women's Institute planned to hold the country fair on July 10 at the recent meeting with Mrs A Strathern presiding. Mrs D Flatman was appointed purchasing convener and Mrs Roy Flatman seating convener

A letter from Commander C. T Beard, M.L.A., was read with regard to the proposed agricultural school for the lower part of the Island. Mrs. A G March will address the Institute in June on matters pertaining to insurance

Arrangements were made by members of Colwood Women's Institute at the May meeting to serve afternoon tea at the garden fete at Royal Roads to be sponsored by Belmont Unit Canadian Red Cross Society. Mrs B W Parker and Mrs T Milburn were appointed conveners of the Red Cross Fete. A report of the new Institute Library was presented by Mrs F A Parker who announced the arrival of many new books

Societies

Britannia Lodge, 216, L.O.B.A. will meet in the Orange Hall, Tuesday at 8 p.m.

* * *

L.A. to the F.O.E., Aerie No. 12, will meet on Tuesday at 731 View Street at 8 p.m. Officers and degree team will wear long dresses.

* * *

Oak Bay United W.M.S. Auxiliary met in the church parlor on Thursday with Mrs. J. [illegible] in the chair. Mrs. C. M. Henry gave a talk on African Missions.

* * *

The W.M.S. of Fairfield United Church met on Thursday at the home of Mrs. E. P. Siddall, 1033 Pendergast Street, with Mrs. G.G. Greer in the chair. Mrs. N. J. Crees was presented with a W.M.S. Life Membership prior to her departure for Ladner, B.C.

* * *

Miss Margaret Fletcher spoke of her experiences while serving as a nursing sister with the Canadian Army overseas at the First United Church Evening Group meeting on Wednesday evening. A work meeting will be held on June 8 at the home of Mrs. J. Wallace, 2170 Beaver Street.

* * *

Victoria Purple Star Lodge, No. 104, of the Ladies Orange Benevolent Association met recently with Junior Deputy Mistress Sister A. Rolls presiding. It was decided to hold a tea at the home of Mrs. E. Ard, 738 Lee Avenue, on Tuesday at 8 p.m. All members are asked to bring their own sugar. Members wishing to assist with the Seaman's Institute Tag Day are asked to contact Miss Irene Neel, G 3485.

* * *

Assembly No. 5, of the Canadian Daughters League, met on Thursday with Mrs. J. Stuart in the chair. Mrs. J. T. Jones, Provincial president, was an honored guest. The executive will meet at the home of Mrs. N. Craig, 706 Kings Road, on June 8. The next regular meeting will be held at the home of Mrs. Craig on June 20. A tea in aid of Provincial funds will be held at the home of Mrs. J. T. Jones on June 14.

* * *

The Victoria Chapter, No. 25, Women of the Moose, met recently, with S.R. Edith van Alphen in the chair. A friendly session will be held on Sunday afternoon in the K. of P. Hall. Visiting officers are expected from Vancouver and Seattle. Among them will be the associate dean of the Academy of friendship Florence Desrosiers, and Grand Dean Dorothy Eggleston. Following the friendship session an open social will be held at 8.30 p.m. All members and brothers are invited to attend.

Send in your old woollens, sweaters, socks, underwear, etc. By SPECIAL PROCESSES we can make for you at a very LOW COST—New Blankets, Colored Bed Throws, Auto Robes and other useful articles.

From COAST TO COAST thousands of letters of thanks and appreciation have come in. You, too, will be delighted.

A Victoria woman says: "I show my blankets to friends and they are amazed when I tell them they are made from old materials."

A Montreal customer writes: "We are extremely satisfied with our order and are saving for another."

DISTANCE MEANS NOTHING

We pay freight on shipments of 110 lbs. or over of woollens to the factory. Club your shipments to take advantage of this offer.

FAIRFIELD & SONS LTD.
WINNIPEG WOOLLEN MILLS

Mail This Coupon Today!
To FAIRFIELD & SONS LTD.
Winnipeg, Manitoba
Please send me your illustrated booklet.
Name ______
Address ______

Duro-Gloss
(Non-Slip)
Self Polishing, Long Wearing
Dustbane Co. of B.C. Ltd.
531 Bastion Street E 5713

Store Has Second Fire Within Week

The second fire on the premises within a week broke out in the basement of the Fashion Cleaners, 758 Yates Street, shortly before 8 o'clock last night, city firemen reported.

Both blazes were caused by an overheated boiler, firemen said. Damage in each case was light.

City firemen also extinguished a [illegible] at 8.28 p.m.

Weddings

SONGHURST—OSGOOD

The chapel at Vimy Barracks, Kingston, Ont., was the scene of a quiet double-ring ceremony on May 4 at 3 o'clock, when Capt. D. K. Gordon united in matrimony Jeanne Winnifred, daughter of Mrs. E. Osgood, Skinner Street, Victoria, and the late Mr. W. C. Osgood, and Sergt. Ronald William Songhurst, A7, R.S.T.C., son of Mr. and Mrs. W. R. Songhurst, New Westminster. The wedding music was played by W.O.1 C. Jones. The bride, who was given away by her brother, Sergt.-Major H. N. Osgood, R.C.A., was charming in a two-piece dressmaker suit of sky blue with insets of black in the dolman sleeves, worn with black plastic patent accessories, and carrying a bouquet of pink and red roses and white stocks. Mrs. Ethel Ward, Kingston, was the matron of honor, wearing an old rose dressmaker suit with navy blue accessories and carrying a nosegay of Spring flowers.

Warrant Officer H. E. McTaggart was the best man.

A reception was held in the sergeant's mess at Vimy Barracks following the ceremony where the bride and groom cut the wedding cake with a regimental sword. The toast to the bride was proposed by Capt. Gordon. For a wedding trip to Montreal the bride added a black topcoat and corsage bouquet to her ensemble.

The couple will reside in Kingston for the present.

I.O.D.E. Chapters

Bishop Cridge Ministering Chapter, I.O.D.E., will meet at the home of Mrs. E. E. Wootton, 1258 Victoria Avenue on Tuesday at 2.30 p.m.

Several Classes Held for Veterans

There are a number of vacancies for veterans who wish to train as tailors under Canadian Vocational Training, Ray C. Grant, supervisor of training for C.V.T. here, announced yesterday. The course, which is in Vancouver, lasts one year.

A piano-tuning course in Vancouver will start as soon as there are enough applications. There are several vacancies for women veterans in an 11-month practical nursing course in Vancouver.

Veterans wishing to take the prospectors' course at Emery Creek must apply within the next four weeks, Mr. Grant stated. Vacancies still exist for the Tyee Road pre-matriculation class which opens July 2. Beginning in June, a six-month course in painting and decorating will operate in Vancouver. Applications are invited.

There also are openings for veterans to train on the job as painters and decorators.

DELIGHTFUL MUSICALE

The Loyal Group of the Metropolitan W.A. held a delightful musical afternoon recently at the home of Miss Sara Spencer, on Moss Street. The program was arranged by Mrs. J. E. Brown and included the following artists: Soprano solos, Mrs. Lola Kenmuir and Miss Marion Inglis; piano duets, Mrs. John Gough and Mrs. Brown; readings, Miss Marcia Western; contralto solos, Miss Marjorie Boorman; piano solos, Mrs. Gough and Miss Joan Milloy; vocal duets, Miss Inglis and Miss Boorman; vocal trios, Miss Inglis, Mrs. Brown and Miss Boorman. Accompanist was Mrs. Gough.

The president welcomed the guests, and presented the artists with corsages. Mrs. Whittington presented a corsage to Miss Spencer. The drawing room and the dining room were gay with rainbow colored tulips. After the program, the hostess served tea.

BATH, England (CP)—When a postman went to open a mail box here, he got an electric shock. The box was later made "dead."

Salvation Army

CITADEL CORPS

Mrs. Major McInnes will conduct a holiness meeting at 11 a.m. and Major Alan McInnes will lead a salvation meeting at 7.30 p.m., when the annual self-denial altar service will take place. There will be a meeting on Saturday at 8 p.m.

British-Israel

VICTORIA

T. Jolly will address the Tuesday night meeting in the lower hall of First Baptist Church, his subject being "Operation Crossroad." This will be a Great Pyramid study with the use of a chart for explanation.

Spiritualist

OPEN DOOR

Rev. P. W. Hutchinson will conduct the morning service and Rev. Dr. Holder the evening service. There will be healing messages at 8 p.m. on Thursday.

FIRST UNITED

Rev. W. J. Irwin, North Vancouver, will be the guest speaker, his subject being "Life's Greater Secrets and Values." Rev. E. Showers will give clairvoyance.

Sunday Church Services in Victoria and District

Anglican

CHRIST CHURCH CATHEDRAL

There will be celebration of Holy Communion at 8 a.m., 8 a.m. and after Matins. The Dean will preach at the morning service and Evensong will be [illegible] sermon by Rev. T. L. Leadbeater. The Memorial Hall Sunday school will assemble at 10 a.m. Beginners will meet at 11 a.m. Evensong will be conducted in James Bay Hall at 8 p.m.

ST. JOHN'S

Archdeacon A. E. de L. Nunns, M.A., will be the preacher at the 11 a.m. service and the Lord Bishop at the 7.30 service. Holy Communion will be celebrated at 8 a.m., and there will be Sunday school and Bible classes at 11 a.m. At 7.10 p.m. there will be organ preludes by Frederick Chubb.

ST. MARY'S

Services will commence with the celebration of Holy Communion at 8.30 a.m. Dr. Stannage Boyle will be the guest preacher at the 11 a.m. service and Rev. F. A. Springborn at the 7 p.m. service. There will be a short service in the church at 8.45 for members of the senior Sunday school [illegible] Holy Communion will be celebrated at 10.30 Thursday morning.

OTHER SERVICES

St. Luke's, Cedar Hill—Rev. F. Pike. Holy Communion, 8 a.m.; confirmation service conducted by the Lord Bishop, 11 a.m.; Evensong, 7.30 p.m., preacher, Rev. Canon M. E. Coleman.

St. George's, Cadboro Bay—Rev. G. H. Scarrett. Evensong, 7:30 p.m.

St. Martin's-in-the-Fields — Rev. Canon A. E. Greenhalgh. Holy Communion, 8 a.m.; church school, 10 a.m.; Matins, 11:15 a.m., Evensong, 7 p.m. The vicar will be in the church after Matins and Evensong, and from 8 to 8 p.m. to receive donations for the Anglican Advance Appeal.

View Royal—Church school and Matins, 10 a.m.

St. John's, Colwood—Rev. G. H. Greenhalgh. Sunday school, 9:45 a.m., Morning Prayer, 11 a.m.

St. Matthew's, Langford—Rev. G. H. Greenhalgh. Holy Communion, 8 a.m. Sunday school, 10:30 a.m. and 2.30 p.m., Evensong, 7 p.m.

Jordan River—Sunday school, 2.30 p.m.

St. Stephen's, Mount Newton—Rev. J. A. Partridge. Holy Communion, 8.30 a.m., Morning Prayer and sermon 11:30 a.m.

St. Mary's, Saanichton—Rev. J. A. Partridge. Morning Prayer and sermon, 10:15 a.m.

James Island Hall—Rev. J. A. Partridge. Evensong, 2.45 p.m.

Holy Trinity, Patricia Bay—Rev. Roy Melville. Holy Communion, 8:30 a.m.; Evensong, 8.15 p.m.

St. Andrew's, Sidney — Rev. Roy Melville. Sung Eucharist, 11 a.m.

St. Augustine's, Deep Cove—Rev. Roy Melville. Holy Eucharist, 8.30 a.m.

St. Mary's, Metchosin—Morning Prayer and Holy Communion, 11 a.m.

Holy Trinity, Sooke — Evening Prayer, 3 p.m.

Rocky Point — Evening Prayer, 7.30 p.m.

St. Saviour's, Victoria West—Rev. O. Kendell. Holy Communion, 8 a.m., choral Communion, 11 a.m.

Evensong and sermon, 7 p.m.; Sunday school, 8:45 a.m.

St. Alban's, Ryan Street—Rev. F. E. M. Tomalin. Holy Communion, 8 a.m. Sunday school, 10 a.m.; Matins and sermon, 11 a.m.; Evensong and sermon, 7.30 p.m.

St. Mark's, [illegible] Road—Rev. N. S. Noel. Holy Communion, 8 a.m., church school, 10 a.m.; Holy Eucharist and sermon, 11 a.m.; Evensong and sermon, 7 p.m.

St. Matthias'—Holy Communion, 8 a.m.; Holy Communion and church school, Rev. Canon M. Coleman, 11 a.m., Evensong, 7:30 p.m.

Anglican Services

Christ Church Cathedral

FOURTH SUNDAY AFTER EASTER
Holy Communion—6 a.m., 8 a.m., and after Matins
Matins—11 A.M.
Preacher: THE DEAN
Evensong—7.30 P.M.
Preacher
THE REV. T. L. LEADBEATER
Sunday School, Memorial Hall, 10 A.M.
Beginners, 11 A.M.
James Bay School—11 A.M.
James Bay Evensong—3 P.M.

ST. JOHN'S
Quadra Near Pandora
Rev. George Biddle, L.Th.
Rector

8 A.M.—HOLY COMMUNION
11 A.M.
VEN. A. E. de L. NUNNS, M.A.
7:10 P.M.—Organ Preludes
Frederick Chubb, B.A., Mus.Bac., F.R.C.O.
7:30 P.M.
THE LORD BISHOP

ST. MARY'S
OAK BAY

Holy Communion at 8.30 A.M.
Matins and Sermon at 11 A.M.
Preacher Dr. Stannage Boyle
Evensong With Sermon at 7 P.M.
Preacher Rev. F. A. Springborn
SUNDAY SCHOOL
Seniors at 9.45, Juniors at 11 A.M.
THURSDAY
Holy Communion at 10.30 A.M.
Rector Archdeacon A. E. de L. Nunns

ST. BARNABAS'
Cor. Cook Street and Caledonia Avenue
FOURTH SUNDAY AFTER EASTER
Holy Communion—8 A.M.
Children's Mass and Sunday School—9.30 A.M.
Sung Mass—11 A.M.
Evensong and Sermon—7.30 P.M.
Holy Communion Daily 7.30 A.M., Except Wednesday, 8 A.M., and Friday, 9.30 A.M.
Rev. S. D. Munn, Rector

St. Michael's, Royal Oak
Holy Communion—8 A.M.
Matins and Holy Communion—11 A.M.
Sunday School—10 A.M.
Canon A. V. Bilchrees, Rector

ST. MATTHIAS'
Cor. Richmond and Lillian
8.00 a.m.—Holy Communion.
11.00 a.m.—Holy Communion and church school
THE REV. M. COLEMAN, D.D.
7.30 p.m.—Evensong
Rev. K. L. Sonderreck

OAK BAY UNITED CHURCH
Mitchell and Granite Streets
Minister W. W. McPherson, M.A., D.Th.
Director of Music: Francis Stevenson
11 A.M.—Y.M.C.A. Church Service
Speakers Grant Bracewell, Donald Elliott
7.30 P.M.
"THE MINISTRY OF ENCOURAGEMENT"

FAIRFIELD UNITED CHURCH
Five Points—Pastor: Rev. W. Allen
CONFERENCE SUNDAY
11 A.M.—Rev. D. L. Gordon, Guest Preacher
Soloist, Margaret Husband
7.30 P.M.—Chaplain A. A. Rogers, B.A., B.D., Guest Preacher
A Cordial Welcome Assured to Visitors

CENTENNIAL UNITED CHURCH
GORGE ROAD NEAR GOVERNMENT ST.
Minister Rev. W. R. Ashford, B.A.
9.45 A.M.—Sunday School and Bible Class
11 A.M.—Guest Speaker
REV. R. J. McINTYRE
Soloist Dr. Frank C. Rabwood
7.15 P.M.—Gospel Song Service
7.30 P.M.—Guest Speaker
REV. DR. JOHN A. DOYLE
Soloist: J. Almond—Choral Music

FIRST UNITED CHURCH
Cor. Quadra Street and Balmoral Road
Victoria, B.C.
Rev. Hugh A. McLeod, M.A., D.D., Minister, Rev. P. W. Andersen, M.A., Visiting Minister, Director of Music, Mr. Melvin Knudsen. Organist, Mr. J. Ingram Smith
11 A.M.—REV. D. DUNCAN WILKIE, M.A., B.D., of Shaughnessy Heights United Church, Vancouver
Anthem "O Taste and See" (Goss)
Soprano Solo, "I Will Lift Up Mine Eyes" (Watkins), Miss K. Drysdale
7.30 P.M.—REV. DEWAIL O. RIDOUT, D.D., F.R.D.A., of Toronto
Anthem "Song of Peace" (Stenlord)

Metropolitan United Church
Corner Pandora Avenue and Quadra Street
Pastor Rev. A. E. Whitehouse, B.D., D.D.
Organist and Choirmaster Edgar Holloway, L.R.S.M., A.T.C.M.
GUEST PREACHERS FOR THE DAY
11 A.M.—Rev. Dewail Ridout, D.D., of Toronto
7.30 P.M.—Rev. Duncan Wilkie, B.A., B.D., of Vancouver
Morning Soloists Mrs. T. B. Johns and Mrs. Jack Townsend (Duet)
Evening Soloist Mrs. R. B. Simpson
9.45 A.M.—Church School—Intermediate and Senior
11 A.M.—Church School—Juniors, Beginners, Primary, Nursery
A Fellowship Hour after the evening service for young people

KNOX PRESBYTERIAN CHURCH
STANLEY AVENUE
10 A.M.—Sunday School
11 A.M.—Public Worship

Erskine Presbyterian Church
RABBITT ROAD
11 A.M.—Sunday School
7 P.M.—Public Worship
Minister: S. Lt.-Col. Rev. J. A. Munro
Telephone Beacon 1861

St. Andrew's Presbyterian Church
DOWNTOWN—DOUGLAS STREET AT BROUGHTON
11 A.M.—"CHRIST AND CREATION"
7.30 P.M.—"MODERN SCIENCE AND GOD"
Preacher: DR. HARRY RIMMER—Mr. McLean Conducting Worship
WE WELCOME VISITORS

AUSPICES WORLD DOMINION MOVEMENT, INC.

SUMMER BIBLE CONFERENCE
THEME — HARMONY OF SCIENCE AND SCRIPTURE
MAY 19 to MAY 31 INCLUSIVE
St. Andrew's Presbyterian Church, Victoria, B.C.
Sunday Afternoon, May 19 — 3 P.M.
GREAT WELCOME MEETING
The Noted Preacher, Scientist, Author and Lecturer
HARRY RIMMER, D.D., LL.D.
Subject "REVELATION, SCIENCE AND PHILOSOPHY."
Music—The Salvation Army Band, 2.40 P.M.—Song Leader, Major A. McInnes
Chairman—Rev. J. Lewis W. McLean, M.A.
Dr. Rimmer Will Also Preach at St. Andrew's Presbyterian Church
11 A.M. and 7.30 P.M.
The Conference Meetings Will Continue Monday Through Friday Both Weeks—7.45 P.M.
YOU ARE CORDIALLY INVITED

Special—WEDNESDAY AFTERNOON MEETING, MAY 22—2.30 P.M.
ST. ANDREW'S PRESBYTERIAN CHURCH
HARRY RIMMER, D.D., LL.D.
For Up-Island Residents and Interested Friends
The Bishop of Columbia Will Preside

Baptist

FIRST

Lt.-Col. the Rev. Dr. Gordon Jones, O.B.E., Ph.D., D.D., of Calgary, will preach at the 70th anniversary services. He will give an illustrated lecture at 8 on Monday evening. There will be a colored moving picture entitled "The Storm in Palestine."

DOUGLAS STREET

"Personal Consecration" will be the title of the morning sermon, and "Man's Dominion" the evening sermon topic.

CENTRAL

Mrs. Norman Charter, of the China Inland Mission, will give a testimony in message and song entitled "The Challenge of China—Experiences of Divine Grace" at the evening service. Dr. J. B. Rowell will give the "High School Student's Window," answering the question, "Is the Bible in Opposition to Science in Regard to Evolution?" His message at the morning service will be "The Fellowship of His Sufferings." The Lord's Supper will be observed.

EMMANUEL

Major Donald M. Thomson will speak at the morning hour of worship on his experiences in the Baptist mission fields in India. The evening service has been withdrawn to allow the congregation to join with First Baptist Church in the celebration of their 70th anniversary.

FIRST

Lt.-Col. Rev. Dr. Gordon Jones, O.B.E., Ph.D., D.D., will preach at both services. His morning topic will be entitled "It Takes All Kinds," and his evening subject, "A Church Big Enough for God." Monday evening at 8 he will give an illustrated lecture on "Storms in Palestine." After the lecture there will be a banquet and burning of the mortgage.

Presbyterian

ST. ANDREW'S

Rev. J. L. W. McLean will conduct the morning and evening services, and Rev. Harry Rimmer, D.D., LL.D., will be guest speaker. The morning sermon subject will be "Christ and Creation," and the evening, "Modern Science and the Fact of God." Dr. Rimmer is a former minister of First Presbyterian Church, Duluth, Minnesota.

ST. PAUL'S

"Systematic Giving" will be the sermon subject at 11 a.m. and at 7:30 p.m. Rev. Walter Ross will speak on "The Blessing of Giving."

GORGE

Rev. T. H. McAllister has chosen for the title of his morning sermon "What Makes a Nation Great." In the evening his sermon topic will be "Things Which Cannot Be Lost."

Other Denominations

TRUTH CENTRE

Rev. Emma M. Smiley has chosen as her subject for the morning service "I will Arise," and her evening topic will be "The Strength of Humility." There will be "Bible Interpretations" at 8 p.m. Wednesday.

ABSOLUTE SCIENCE

Services will be held at the original location, 2315 Fernwood Road, at 11 a.m. and 7.30 p.m. The title of the morning sermon will be "The Attainment of Freedom," and in the evening "Are You Tolerant?"

CHURCH NOTICES

CHRISTADELPHIAN

Christadelphian, Royal Bank Hall, corner of Fort and Cook Streets. Sunday mornings, 11.

GOSPEL HALLS

Bethesda, 1800 Oak Bay Avenue. Sunday 11 a.m. The Lord's Supper. 7 p.m., Sunday school and Bible classes. 7.30 p.m., Gospel speaker Mr. Percy Wills. Wednesday 8 p.m. prayer and Bible study.

Oaklands Gospel Hall, Cedar Hill Road at Hillside. Sunday 9.15 a.m. Sunday school and Bible class. 11 a.m. The Lord's Supper. 7.15 p.m. Gospel service by The Ambassador's Male Quartette. Monday 8 p.m. David Kirk will speak on "What the Bible Means to Me." Tuesday 8 p.m. Women's Missionary meeting, to be addressed by Mrs. V. Phillips. Thursday 2.30 p.m. women's Gospel meeting, 8 p.m. prayer and Bible study. Friday, 8 p.m. Young People's meeting.

LATTER DAY SAINTS

Church of Jesus Christ of Latter-Day Saints (Mormon), Room 33 Arcade Building, Broad Street. Sunday services, 10 a.m. and 7:30 p.m. B 7781.

LUTHERAN

Grace English Lutheran, Blanshard and Queens. Services Sundays, 11 a.m. and 7.30 p.m. Sunday school, 10 a.m. Rev. T. A. Jansen.

Hope Lutheran Church, Graham and Hillside. Service, 11 a.m. Sunday school, 9.45 a.m.

SALVATION ARMY

Salvation Army Victoria West Hall, Catherine and Edward Streets. Sundays, 11 a.m. and 7.30 p.m. Sunday school 2.30 p.m. Thursday 8 p.m. Major Mae Young and Adjutant Frances Billiar.

SEVENTH-DAY ADVENTIST

Seventh-Day Adventist Sabbath services (Saturday): Sabbath school 9.30 a.m.; public worship 11 a.m., young people 7 p.m. Wednesday prayer meeting 7.30 p.m. All services at church 2731 Graham at Hillside. Local elder G 6448.

SPIRITUALIST

First United Spiritualist Church, 1216 Broad Street. 7.30 p.m. Rev. W. J. Irwin, of North Vancouver, address "Life's Greater Secrets and Values." Rev. E. Showers, clairvoyance.

UNITED

Esquimalt United Church, Admirals at Lyall. Sunday school, 9.45 a.m. Church service, 11 a.m.

United

FIRST

Rev. D. Duncan Wilkie, M.A., B.D., of Shaughnessy Heights United Church, Vancouver, will be the guest preacher at the morning service and Rev. Dewail O. Ridout, D.D., secretary of the Missionary and Maintenance Department of the United Church of Canada, at the evening service.

METROPOLITAN

In the absence of Dr. A. E. Whitehouse, Rev. Dewail Ridout, D.D., of Toronto, will take the morning service, and the evening service will be conducted by Rev. Duncan Wilkie, B.A., B.D., of Vancouver. A "fellowship hour" will be held for young people and their friends in the schoolroom at the close of the evening service.

OAK BAY

The Y.M.C.A. annual church service will be held at the morning service under the leadership of Peter Spence. Speakers will be Grant Bracewell and Donald Elliott. Dr. W. W. McPherson's evening sermon will be entitled "Ministry of Encouragement."

JAMES BAY AND VICTORIA WEST

Victoria West at 11 a.m. and James Bay at 7.30 p.m. W. Radford will be the special speaker.

FAIRFIELD

Rev. D. L. Gordon, of the Church of Our Lord, will be the guest preacher at the morning service, his subject being "The Divine Magnet." At the evening service Chaplain A. A. Rogers, B.A., B.D., of Truro, N.S., will be guest speaker.

FAIRFIELD

Services will open with Sunday school and Bible classes at 10 a.m. Public worship will follow at 11, when Rev. W. Allan will resume his ministry and give a report of the Annual Provincial Conference recently held in Vancouver. At 7.30 the pastor will take as his subject "Eating With Our Loins Girded."

BELMONT AVENUE

Rev. Percy Wills will be the guest preacher at the morning service, and at the evening service Mrs. [illegible] of the Salvation Army, will preach.

CENTENNIAL

Rev. R. J. McIntyre, temperance general secretary, will be guest preacher at the morning service and Rev. Dr. John A. Doyle at the evening service. There will be a gospel song service at 7:15 p.m., and Sunday school and Bible classes at 9.45 a.m.

Lutheran

GRACE

"The Spirit of Truth" will be the sermon subject at the 11 a.m. service and at 7.30 p.m. Rev. T. A. Jansen will preach on "Man's Wrath Versus God's Righteousness."

HOPE

"The Scripture-Prescribed Cure for a Lukewarm Christianity" is the theme for the sermon to be delivered by N. Pfotenhauer.

EMMANUEL BAPTIST CHURCH
Fernwood Road and Gladstone Avenue
Rev. W. L. McBay, B.A., B.D., Pastor
11 A.M.—MAJOR D. M. THOMSON, R.A.M.C., Will Speak of His Recent Visit to India
7.30 P.M.—Will Withdraw Service to Unite With First Baptist Church in Their 70th Anniversary

Church of Our Lord
Corner Blanshard and Humboldt Streets
Rev. Donald L. Gordon, Minister
11 A.M.—Morning Prayer and Sermon
7.30 P.M.—Holy Communion and Sermon
Rev. W. W. Lyle, New Westminster, at Both Services
ALL ARE WELCOME

VICTORIA TRUTH CENTRE
724 Fort Street
Rev. Emma M. Smiley, Minister
Sunday 11 A.M., "I WILL ARISE"
Sunday—11 A.M. Children's Church of the Golden Key.
Sunday 7.30 P.M., "THE STRENGTH OF HUMILITY"
Tuesday—3 P.M. Healing Service
Tuesday—8 P.M., Young People's Society
Wednesday—8 P.M. BIBLE INTERPRETATION
Thursday—7.30 P.M., Junior Y.P.S.
ALL ARE WELCOME

THE AMBASSADOR'S MALE QUARTETTE
SUNDAY—7.15 P.M.
DAVID KIRK
Will Speak on "WHAT THE BIBLE MEANS TO ME"
MONDAY—8 P.M.
Oaklands Gospel Hall
Cedar Hill Road at Hillside

Gospel Service on the BEACH
MAY 24 - 7.45 P.M.
SOMETHING DIFFERENT
CORDOVA BAY, Near McMORRAN'S PAVILION
Beach Fire - Orchestra - Bright Singing
Public Address System So All May Hear
Enjoy an Hour on the Beach
"GLAD TIDINGS YOUNG PEOPLE"

CHRISTADELPHIAN
ORANGE HALL
735 Courtney Street
PUBLIC LECTURE—7:30 P.M.
Subject:
"A MESSAGE OF HOPE TO A TROUBLED WORLD"
Morning Service, 11 o'Clock
READ "CHRISTENDOM ASTRAY"
Free From Above Address

First Church of Christ, Scientist
CHAMBERS ST. and PANDORA AVE.
A Branch of the Mother Church
The First Church of Christ, Scientist, in Boston, Massachusetts
SUNDAY SERVICES
11 A.M. and 7.30 P.M.
Subject
"MORTALS AND IMMORTALS"
SUNDAY SCHOOL
9.45 and 11 A.M.
TESTIMONIAL MEETING
Wednesday, 8 P.M.
FREE PUBLIC READING-ROOM and LENDING LIBRARY
at 918 Stafford Building, 1207 Douglas Street
ALL ARE WELCOME
Christian Science programs are broadcast over KOMO 1000 kc every Saturday at 7.45 P.M. and over CJOR 600 kc every Sunday at 9.45 A.M.

Reformed Episcopal

CHURCH OF OUR LORD

Rev. Wilbur W. Lyle, of New Westminster, will preach at both services. There will be Morning Prayer at 11 a.m. and Holy Communion at [illegible]

Christian Science

"Mortals and Immortals" will be the subject of the lesson-sermon. It will include the following passage from the Bible: "Wherefore He saith, Awake thou that sleepest, and arise from the dead, and Christ shall give thee light."

Kingdom Ministry
CRYSTAL GARDEN, SUNDAY, 7:10 P.M.
Service Conducted by F. W. MacMillan
Subject: "BRITISH ISRAEL TRUTH—FACTS STRANGER THAN FICTION"
Music By Miss Ethel James
EVERYBODY HEARTILY WELCOME

British-Israel World Federation (Canada)
INC.
TUESDAY, MAY 21 — 8 P.M.
Lower Hall, First Baptist Church
"OPERATION CROSSROAD"
A Great Pyramid Lecture With Chart
Speaker MR. T. JOLLY
(Tune in to King's Messenger Program Each Sunday at 3 P.M. Over CJOR 600)
Headquarters and Bookroom
708 Cormorant Street
Secretary's Phone, G 9031

CENTRAL BAPTIST
Pandora Avenue
Pastor:
J. B. ROWELL
"WE PREACH CHRIST CRUCIFIED, RISEN, AND COMING AGAIN"
11 A.M.—"THE FELLOWSHIP OF HIS SUFFERINGS"
7.30—Song Service 7.15
HIGH SCHOOL STUDENTS' WINDOW
"IS THE BIBLE IN OPPOSITION TO SCIENCE IN REGARD TO EVOLUTION?"
"THE CHALLENGE OF CHINA—EXPERIENCES OF DIVINE GRACE"
Will Be the Testimony of MRS. NORMAN CHARTER, in Message and Song

SPECIAL SERVICES
70th ANNIVERSARY
FIRST BAPTIST CHURCH
Rev. D. R. Baxter, B.A., B.Th., Pastor
Mr. Oliver R. Stout, Organist and Choir Leader
ANNIVERSARY PREACHER
Lieut.-Col. Rev. Dr. Gordon Jones, O.B.E., Ph.D., D.D., of First Baptist Church, Calgary, Alberta

SUNDAY
10 A.M.—Church School
11 A.M.—"IT TAKES ALL KINDS"
Solo, "Bless This House" (Brahe), Mrs. T. Floyd
Anthem "All Hail the Power of Jesus' Name" (Beyrion)
7.30 P.M.—"A CHURCH BIG ENOUGH FOR GOD"
Anthems, "Holy Art Thou" (Handel), "Gloria in Excelsis" (Mozart)
(Combined Choirs of Emmanuel and First Baptist Churches at the Evening Service)

MONDAY
May 20, 6.30 P.M.—Anniversary Banquet (Burning of the Mortgage)
8 P.M. — Illustrated Lecture, "The Storm in Palestine."
Moving pictures (colored), of the Holy Land, taken by Dr. Jones himself, and an up-to-date address on one of the great questions of the day. The McGill Trio will give musical selections

AT THE SALVATION ARMY CITADEL
710 JOHNSON STREET—MAJOR and MRS. A. McINNES
MEETINGS OR SUNDAY
11 A.M.—Public Holiness Meeting, Mrs. Major McInnes
2.30 P.M.—Company Meetings for Young People
7.30 P.M.—Public Meeting—Major A. McInnes
Annual Self-Denial Altar Appeal Will Be Made in This Meeting
WEEKNIGHT MEETINGS Every Thursday and Saturday at 8 P.M.
YOU ARE CORDIALLY INVITED

Herbert G. TOVEY, Mus. D., D.D.
Director, School of Music, Simpson Bible Institute, Seattle, Wash.
ONE DAY ONLY
Two Services, in Sermon and Song—11 A.M. and 7.30 P.M.
Your Only Opportunity to Hear This Leading Composer of Gospel Music and Choral Director of Our Day
25 Years Director of the School of Music, Bible Institute of Los Angeles
GOSPEL TABERNACLE
CHRISTIAN AND MISSIONARY ALLIANCE
YATES Near Cook Street F. M. Landis, Pastor

Ottawa Has Given Custody
Mr. and Mrs. E. King Have Guardianship of "Lewis"
YOUR LAST OPPORTUNITY to see and hear the thrilling story of God's workings. Youngest stowaway to reach Vancouver—10 years old—10,000 miles from home—knows no English. This story will be told by Rev. E. King, missionary from Africa, who speaks the boy's language.
YES, LEWIS WILL BE WITH US FOR THE LAST TIME
7.30 P.M.—Guest Speaker: REV. J. E. MORRISON, of China
Message "THE JAP ADVANCE AND OUR ESCAPE"
GLAD TIDINGS TABERNACLE
NORTH PARK STREET
11 A.M.—REV. EARLEY KING, of TRANSVAAL, AFRICA
Subject, "MAINTAINING THE MISSIONARY VISION"
SPECIALS—Vocals in Chinese, Spanish and Shangaan
Seating Capacity, 650 — Come Early — Welcome

EVANGELISTIC TEMPLE
CORNER PANDORA AVENUE and BLANSHARD STREET
Pastors: R. A. and Effie Reynolds
11 A.M.—"BLACK BUT COMELY"
7.30 P.M.—"SIGNS OF OUR TIMES"
What Are They? What Do They Portend? What Does God Say?
Instructive Bible Exposition
Sunday School—9.45 A.M.
WEEKNIGHTS—TUESDAY, THURSDAY AND FRIDAY—8 P.M.

Victoria Gospel Hall
935 PANDORA AVENUE
We Invite You to Come and Hear
MR. DAVID KIRK (Irish Evangelist)
Sunday Evening at 7:30 o'Clock—His Subject Will Be
"A HAPPY SEQUEL TO A BIBLE PURCHASED"
Tuesday Evening at 8 o'Clock He Will Speak on
"WHAT THE CROSS MEANS TO ME"

Finance—Commerce—Markets

New York Stocks

NEW YORK, May 17 (AP). — Another exceptionally "thin" stock market today saw an assortment of special issues negotiate good advances while many leaders loafed in the losing ranks. Demand again was based mainly on dividends, earnings and split-ups. Transfers of 980,000 shares compared with [illegible]. The Associated Press 60-stock average was off .1 of a point at 79.2.

DOW JONES AVERAGES

Thirty industrials 205.55, up .39.
Twenty rails 63.60, off .36.
Fifteen utilities 42.67, off .19.
Sixty-five stocks 76.51, off .07.
Total sales, 1,140,000.

(H. A. Humber, Ltd.)

	Close
Allied Chemicals	200
American Can	99
American Power & Light	18
American Tobacco	100
American Smelter	60½
American Tel & Tel.	194½
American Woolen	66½
Anaconda Copper	42⅝
Atchison Topeka	109
Atlantic Refining	49
B & O Railway	22¾
Baldwin Locomotive	38½
Bendix Aviation	48½
Bethlehem Steel	106
Boeing Aircraft	27
Borden	54½
Borg Warner	57½
Briggs Mfg. Co.	62½
Case J. I.	46
C P R	19
Cerro de Pasco	46
C & O Railway	60½
Chrysler	126½
Con. Edison	34
Cont Can	66¾
Crown Zellerbach	38¾
Crucible Steel	66½
Curtiss-Wright	7¾
Douglas Aircraft	90¾
Dupont	211
Eastman Kodak	253
Erie R R	17¼
General Foods	55
General Electric	46¾
General Motors	71¾
Granby Copper	9¾
Goodrich, B F	78½
Goodyear Tire	72½
Great Northern	60¼
Great West Sugar	31
Homestake Mining	47¾
Hupp Motors	6½
Intl. Harvester	95¾
Intl T & T.	30¾
Intl. Nickel	39½
Johns-Manville	100½
Kennecott Copper	57
Loew's Theatre	39½
Montgomery Ward	97½
Nash Kelvinator	22
New York Central	28½
North American Aviation	13½
Northern Pacific	30
Packard Motors	8½
Pan-American Airways	20¼
Penn Railway	41¾
Pepsi-Cola	30
Phillips Pete	66½
Pullman	66¾
Radio	15
Republic Steel	33¾
Safeway Stores	37
Schenley Distillers	52½
Shell Union	40½
Standard Oil, N.J.	77
Sears Roebuck	40½
Simmons Co	53
Southern Pacific	61¾
Southern Railway	53¾
Sperry Corpn	33
Studebaker	33½
Texas Corpn	61½
Texas Gulf	55
Union Oil, Cal.	25¾
Union Pacific	149¾
United Aircraft	30½
United Gas Imp.	28½
U.S. Rubber	75
U.S. Steel	94½
U.S. Smelting	76½
Warner Bros.	61¾
Westinghouse Electric	35½
Western Union	30½
Woolworth	60½
Zenith Radio	35½
American Waterworks	18½
Armour Ills	18½
Greyhound	40½
Youngstown Sheet	78½

EXAMINATIONS

THE ARCHITECTURAL INSTITUTE OF BRITISH COLUMBIA

The Annual Intermediate and Final Examinations of this Institute will be held on June 17th to June 22nd of this year. Applicants for examination shall, not less than three weeks prior to the date of examination, give notice to the secretary on the official form completed as directed thereon, and accompanied by the examination fee of $25.00

R. A. DEACON
Hon. Secretary.

818 Shelly Building,
Vancouver, B.C.

Foreign Exchange

NEW YORK, May 17 (CP). — The Canadian dollar was unchanged at a discount of 9 1-4 per cent in terms of United States funds in closing foreign exchange dealings today (Ottawa Foreign Exchange Board rates 9.09-9.51 per cent discount). The pound sterling was unchanged at $4.03 1-2.

Montreal Stocks

MONTREAL, May 17 (CP). — Trends were irregularly lower on average for the fourth session in a row today in trading up to the final hour on the Stock Exchange and Curb Market.

A few industrials made a rallying gesture, those higher were Dosco, Dominion Coal preferred, Vickers issue, Westinghouse, [illegible] A and B, and Davis "A".

(James Richardson & Sons)

	Bid	Asked
Canadian Investment Fund	3.85	4.10
Canadian Bank of Commerce		33¾
Bank of Montreal	26	26½
Bank of Nova Scotia		37½
Royal Bank	33	33½
Bank of Toronto	38½	37½
Abitibi, Com.	18	15½
Abitibi, Pfd	18½	19½
Algoma Steel	31	33
Aluminum, Pfd.	100	104½
Asbestos Corpn.	33	33½
Bathurst "A"	33	33½
Bell Telephone	209	210
Brazilian Traction	25½	30
B.A. Oil	27	27½
B.C. Packers	60	51
B.C. Power "A"		33
Bruck Silk Mills	18	18½
Building Products	32	32½
Bulolo Gold	30½	30½
Canada & Dominion Sugar	34	34¾
Canada Cement	22¾	23¾
Canada Malting	60	62
Canada Northern Power	11	11½
Canada Steamships, Com	18½	19½
Canada Steamships, Pfd	51½	52
Canadian Breweries	66½	35½
Canadian Bronze, Com	60	62½
Canadian Car & Fdry., Com	17½	18
Canadian Celanese		66
Canadian Dredge & Dock	27	30
Canadian Industrial Alcohol	22¾	22½
Canadian Industries "B"	333	344
Canadian Locomotive	41	41
C P R	20	20½
Canadian Vickers, Com	35	35½
Cockshutt Plow	17	17½
Commercial Alcohol	3	5½
Consolidated Paper	21	21½
Consumers Glass	60	66
Crown Cork & Seal	40	60
Distillers-Seagrams	124½	125
Dominion Bridge	42	43
Dominion Engineering	59	67½
Dominion Oilcloth & Lino		45
Dominion Woollens	17	17½
Dominion Steel & Coal "B"	20	20½
Dominion Stores		20½
Dominion Tar & Chemical	30	27
Dominion Textile	110	113
Donnacona Paper	18	18¼
Dryden Paper	17½	
Fairchild Aircraft	3	4½
Fleet Aircraft	8½	8½
Ford of Canada "A"	27	28
Foundation Co	30	32
Fraser Co. V.T.	60½	60½
Gatineau Power	19	19½
General Steel Wares	18	13½
Gypsum Lime & Alabastine	16	16½
Hamilton Bridge	9	10
Howard Smith	33½	34
Imperial Oil	14	14¾
Imperial Tobacco	15¾	15½
Intl Bronze Powder	23	23
Intl. Nickel	42¾	42½
Intl. Paper		64¾
Intl. Petroleum	18¾	18
Intl. Power		64
Lake of the Woods	38¾	36
Maple Leaf, Com.	15½	16
Massey-Harris, Pfd.	29¾	30
McColl-Frontenac, Com.	60	20½
Minn & Ont Paper	66	60½
Mitchell, Robert	60½	31
National Breweries	49¾	50
National Steel Car	66	20½
Ogilvie Flour	[illegible]	36
Powell River	33	
Power Corpn.	18	18½
Price Bros	69½	60¾
Purity Flour, Pfd.	64	64½
Quebec Power	60	20½
St. Lawrence Corpn., Pfd.	25½	25¾
St. Lawrence Paper, Pfd.	66	67
Sicks' Breweries		37
H. Simpson & Son	31	32
South Canada Power	13¾	14
Steel of Canada	60	89¾
Tooke Bros., New	40	
United Steel	12	13½
Walker, Gooderham, Com	149	150½
Walker Gooderham, Pfd	22½	23
Winnipeg Electric, Com.	16¾	16¾
Winnipeg Electric, Pfd	108	

Canadian Bonds

(T. H. Burns & Co., Ltd.)

	Bid	Asked
Dom. of Canada 4½%, 1958	100 33	100 10
1st War Loan 3¼%, 1952	105 10	105 66
1st Victory Loan 3%, 1951	100 25	100 05
9th Victory Loan 3%, 1966	104 25	100 00
Dom. of Canada 3% Perp.	103 37	100 25
British Columbia 3¼%, 1966	100 00	101 00
Manitoba 4%, 1966	104 25	106 75
Saskatchewan 5%, 1963	112 00	114 00
City of Victoria 3¾%, 1972	104 25	105 75
City of Vancouver 3%, 1960	140 00	143 00
Abitibi 5%, 1953	116 50	121 00
Associated T. & T. 5½%, 1955	113 65	114 50
B.C. Power 4%, 1962	101 00	108 00
Calgary Power 3½%, 1964	104 75	107 60
C.P.R. 3½%, 1951	104 50	106 24
Great Lakes Paper 3½%, 1955	110 06	112 50
MacMillan Export 4%, 1963	103 25	105 00
Massey-Harris 4½%, 1954	101 50	103 50
United Grain 4½%, 1958	107 50	104 00
Van. Island Trans. 4%, 1956	98 00	99 00

OTTAWA, May 17 (CP). — The Dominion Department of Agriculture in its weekly livestock review said today firm prices were paid and good clearings effected on continued moderate offering of cattle. Small buyers again purchased the bulk of supplies with calves firm, notably at Toronto where they advanced 50 cents. Hogs were a shade higher, and lambs generally unchanged.

Additional Finance on Page 15

Vancouver Stocks

VANCOUVER, May 17 (CP). — Mines were off slightly in trading on Vancouver Stock Exchange today while industrials made a marked gain and oils were unchanged. Sales for the day were 80,000 shares. Mines off were Dentonia, 1 to 43 1-2, and Wellington, 1-4 to 7 1-2. Hedley Mascot gained 2 to 1.70. Coast Breweries was up 10 at 3.25.

(Mara, Bate & Co., Ltd.)

VANCOUVER OILS	Bid	Asked
Anaconda	06	06½
Anglo-Canadian	1 07	1 10
British Dominion	31	34
C & E Corpn.	3 21	
Calmont	30	.38
Commoil	.38	
Commonwealth	44	50
Foothills	1 66	1 70
Home Oil	3 10	3 15
Mercury	05½	05½
McDougal Segur	07	07½
Mill City	06	
Model	10½	
National Pete.	14	16
Okalta	45	60
Pacific Pete	76	76
Royal Canadian	03½	09
Vanalta	14	16
Vulcan	31	
VANCOUVER MINES		
Bayonne Cons	13	20
Bralorne	13 00	14 25
Bridge River Con.	15½	16
Bridge River Ext.	14	18
Cariboo Gold	2 40	
Congress	14½	.13
Dentonia	44½	45
George Copper	18½	.20
Grandview	23	
Grull Wihksne	13	
Hedley Mascot	1 66	1 72
Island Mountain	1 75	1 82
Kootenay Belle	.10½	
Minto	06	08
Pacific Nickel		10
Pend Oreille	2 60	
Pioneer	5 70	3 06
Premier Border	09½	1A
Premier	2 10	2.18
Privateer	60	65
Quatsino Copper	16½	18
Red Hawk	09½	10
Reeves McDonald	65	60
Reno	15	66
Salmon	19½	20
Sheep Creek	1 40	1 45
Silbak Premier	1 24	1 75
Surf Inlet	77	7A
Taylor Bridge	70	75
Wellington	07	08
MISCELLANEOUS		
Central Estates	5 90	6 06
Coast Breweries	3 15	3 25
Powell River	32 50	
United Distillers	22 00	

VANCOUVER UNLISTED SECTION

(Regar Investments, Ltd.)

	Bid	Asked
Big Missouri	06	07
Bluebird	06	07
Brooklyn Stemwinder	.14	18
Canadid	46	42
Centy	11	11½
Cariboo Hudson	07½	
Cuvuni	1 26	1 30

	Bid	Asked
Federal	.03½	04
Hedley Amalgamated	.13	13½
Hedley Monarch		06
Hedley Tungsten		30
Home Gold	.03½	03½
Indian	.03	06
Marble Bay		06
Mix Gold		75
Noble Five		00
Olympic	15	60
Pacific Eastern, Gold	.18	20
Pilot	06½	
Pinebrayle		66
Proserpine, New	30	32
Rally	27	30
Silver Ridge	45	
Snud Valley	20	24
Taylor Windfall	00	06
Twin J	00	
Utica 1937	28	30
Vananda	42	43
Wesfirt		66
Wesco	02½	03½
Whitewater	03½	.06
Barkerville Gold	44	66
Canusa	38	--

TORONTO, May 17 (CP). — Net income of Algoma Central and Hudson Bay Railway in 1945, available for taxes and debenture interest, was $386,004, practically unchanged from the previous year. Gross revenue of $5,078,700 compared with $4,903,358 for 1944.

Stocks and Bonds

(A. E. Ames & Co.)

	Bid	Asked
Aluminum, Pfd	106¾	106½
Beatty Bros. "A"	47	41½
Bell Telephone	209	210
B.A. Oil	27	27½
B.C. Power "A"	34	34½
Bralorne	13¾	14
Brazilian Traction	25¾	66
Burlington Steel	12½	13½
Canadian Celanese	60	68
C P R	60½	60¾
Canada Steamship, Pfd	66	58
Con. Mining & Smelting	60¾	65
Fanny Farmer	63½	63
Ford of Canada "A"	27½	28
Gatineau Power 5%, Pfd	118	110½
Imperial Oil	14¾	14¾
Imperial Tobacco	13¾	13¾
Int. Metal Indust. 3½%, Pfd	103	103½
Int. Metal Indust. "A"	33½	36
Loblaw Groc. "A"	33	34
Montreal L.H. & P.	19½	20
Nuranda	68	60½
Page Hersey Tubes	32½	33
Powell River Co	33½	
Simpson's, Ltd. 4½%, Pfd	107	107½
Southam Co. Ltd.	71	23½
Steel of Canada	88	20½
Hiram Walker G. & W.	148	150
George Weston 4½%, Pfd	100½	107¾
Bank of Montreal	26	26½
Royal Bank	24¾	30
Canadian Bank of Commerce	22¾	23
Dominion Bank	60½	29
Montreal Locomotive	31	31½

Bond Market Varies

MONTREAL, May 17 (CP). — Revisions were downward to the main in trading today on the bond market, although a majority of issues were steady. Volume was light in provincials. Bids were lowered for some of the Albertas, British Columbias and Manitobas.

C.P.R. Perps were again under pressure and softer in rails. Browns were up in newsprints, and Abitibi Cods and Donnaconas were down. [illegible] in demand.

OTTAWA, May 17 (CP). — Car loadings for the week ended May 11 increased to 68,478 cars from 66,627 for the previous week, and 58,934 for the corresponding week last year.

SPENCER'S FOODS

SELF-SERVE GROCERY SPECIALS
FOR SATURDAY ONLY

SWEET RELISH, 16-oz. jar .... 31¢

TEA-TIME PASTRY FLOUR, 7-lb. bag 25¢

SHREDDED WHEAT— Pkts. 3 for 25¢

ROGERS' SYRUP, 5-lb. tin 47¢

AYLMER VEGETABLE BEEF SOUP— Tins 3 for 23¢

Strawberry Jam
AYLMER, With Added Pectin 24-oz. jar 37¢

SPECIAL..One bottle of PERFEX 5¢ with purchase of one bottle at the regular price

ONE FOR THE LAUNDRY
ONE FOR THE KITCHEN
SAVE STEPS - SAVE TIME
SAVE WORK - SAVE MONEY

Both for 17¢

PURE CALIFORNIA ORANGE JUICE, 20-oz. tin 21¢

PONTIAC MATCHES— Large boxes 3 for 20¢

SPAGHETTI AND CHEESE— Heinz, 20 oz. 16¢

ROYAL CITY PEACHES— Choice— 20-oz. 17¢

KAM AND SPORK, 12-oz. tin 33¢
(1 Tin for 2 Tokens)

STORE HOURS: 9 A.M. Till 5 P.M.
Wednesday, 9 A.M. Till 1 P.M.

Spencer's

Accent on Summer

Something New Under the Sun!

Short-Sleeved Tooke Shirts

Plain shades of yellow, powder and green. Sizes 32 to 40 .... 2.00

"Shower" Dots in red, tan, [illegible] green and powder. Sizes 32 to 42 ... 2.00

Plain shades of chartreuse, powder and green. Sizes 32 to 38 ...... 3.00

"Sirocco" Satin Stripes in lime, rose, aqua, burnt orange and gold. Sizes 32 to 40 3.00

—Blouses, First Floor

Romp or Relax

Indoors or Out In Our Riotous

Ropesters

6.45 Pair

They've got that feet-on-the-ground look that "Vogue" talks about. And besides the easy footing they give you for a busy life, they're young and gay and cool.

—Shoes, First Floor

PEDAL PUSHERS

... Longer than shorts, shorter than slacks and becoming to any figure. Smartly styled from a fine grey Alpine in sizes 12 to 18.

4.95

Loafing Smartly Is an Art . . .

—with top honors going to this "so-easy-to-wear" slack suit. Strictly man-tailored from fine quality gabardine in three smart pieces. Aurora Blue, Sundown Pink. In sizes 12 to 20.

Slack Suit 15.95

Matching Skirt 4.95

Your New Edition of Your Summer Slack Suit

Yes, you're being a smartie and looking so smooth—in long-legged slacks and a softly tailored jacket, with skirt to match, too. The long lithe slacks are as carefully tailored as a man's—the soft cardigan jackets are knowing classics. The skirts are excellent fitting and all are made from a fine wool crepe in lovely shades of Heroic Green, Candy Blue, Champagne Blond.

Sizes 12 to 18.

Slack Suit 19.75

Matching Skirt 5.95

Golf Jackets

That Will Not Hamper Your Game

Light in weight, easy fitting—and with bellows pleat shoulders that allow a free, full swing.

Well tailored from closely woven wind and shower proof fabric. Short or long lengths with slash or patch pockets, adjustable belted back. Square shoulders or raglan sleeves. Full range of sizes. Priced

6.50 to 10.50

Comfortable Sports Jackets

In shades of fawn, blue, maroon and black. Have knitted collar, cuffs and waistband. Plain or with colored piping on sleeves. Windproof and showerproof. Priced at

7.95 and 8.95

—Men's Furnishings, Main Floor

Hot Weather Sportsters

The Coolest Feather-Weight Shoe a Man Can Wear

Easy fitting brown calf oxfords that assure airy coolness without sacrifice of smart appearance or durability. Per pair

7.45

Canvas Sports Footwear

WHITE CANVAS SHOES with shockproof insoles, reinforced toe-caps, non-marking brown rubber soles.

Oxfords, pair 2.95 Boots, pair 3.45

BROWN or BLUE CANVAS BOOTS—Lace-to-toe style with reinforced upper, full cork insoles, ankle patch and side stays. Brown rubber non-marking soles.

Sizes 1 to 5 ...... 1.85
Sizes 6 to 11 ...... 2.10

Leckie's "Empire" Shoes

New Arrivals

Black calf and kid oxfords fashioned on natural "Easy Tred" last, combination fittings, flexible leather soles. Per pair

7.95

—Men's Shoes, Government Street

DAVID SPENCER LIMITED PHONE E 4141

COLONIST SPORTS

The Daily Colonist.

(ESTABLISHED 1858)

SECOND NEWS SECTION

NO. 134—EIGHTY-EIGHTH YEAR — VICTORIA, BRITISH COLUMBIA, SATURDAY, MAY 18, 1946

Mauriello Flattens Woodcock in Fifth

Bronx Slugger Too Rugged as British Hope Suffers First Knockout After Forcing Fight

NEW YORK, May 17 (CP)—Tami Mauriello, 22-year-old Bronx heavyweight, tonight knocked out Bruce Woodcock, British heavyweight boxing champion, at 2.16 of the fifth round of their scheduled 10-round bout at Madison Square Garden.

Mauriello weighed 198 1-4, Woodcock 186 3-4.

The British titleholder, making his first appearance in North America, proved a skilful boxer and a hard puncher, but Mauriello's clubbing lefts and rights hurt him in the fourth round and set the Yorkshireman up for the knockout in the fifth.

Woodcock forced the fight from the first round on, and his darting left hand bothered the New Yorker in the first three rounds. Mauriello, however, absorbed everything that Woodcock threw at him and shuffled in for more, swinging his fists as he did so.

A hard succession of left hooks to the body slowed Woodcock in the fourth and again in the fifth round on this non-title bout.

When the final blows came Woodcock was fighting back although he was badly cut and bleeding profusely.

Woodcock thus joined the long line of unsuccessful British Heavyweights who have visited the United States in the last 50 years. However, he showed up as a game and skilful fighter not afraid to take a punch and with an exceptionally hard right hook of his own.

Mauriello, never a picture fighter, bore in whenever Woodcock gave him the chance and the cumulative toll of his body blows made the result inevitable.

WOODCOCK TO FIGHT FREDDY MILLS JUNE 4

Successor to such previous "peaceful" Empire champions as Bombardier Wells, Horizontal Phil Scott and Tommy Farr down through the years, the square-chinned Woodcock turned out to be a clouter who could set off more fireworks than any of them—and for four rounds he set them off. Then Mauriello caught up with him late in the fifth with a short smashing right.

Down went the Doncaster Dynamiter, flat on his back, his arms outstretched. He pulled himself up at the nine count, but he obviously didn't know where he was or what time it was and Referee Eddie Josephs halted the proceedings there.

Woodcock and his manager, Tom Hurst, will fly back to Britain Saturday. The British titleholder will meet Freddie Mills, Empire cruiserweight (light-heavyweight) champion, in London, June 4. Mills was stopped by Gus Lesnevich, world light heavyweight champ, in the 10th round of their title bout Tuesday in London.

Ciros Swamp Legion, 24-0

HOW THEY STAND

	W	L	Pct.
Ciro's	2	0	1.000
Hayle-Brown	1	1	.500
Legion	0	2	.000

Yesterday's score: Ciro's 24, Canadian Legion 0.

Pounding the ball hard in the clutches behind the one-hit flinging of Vic Burtt, Ciro's breezed to their second straight triumph in the men's senior "A" fastball loop at Central Park last night when they buried the Legion nine under a 24-0 count.

Extra-base clouts were sprinkled liberally amongst the 12 hits winners picked up off three assorted Legion hurlers as they made the most of 12 bases on balls and three errors. A 13-run second inning featured the attack as the Cafemen salted it away early.

Gar Taylor and Burtt were the leading clouters, Taylor picking up four singles and a double in six trips while the heavy-hitting Burtt banged out a home-run, double and single.

Backed up by his mates' heavy offensive, Burtt never gave the losers a chance, losing a no-hitter in the sixth when Billy Duncan poled out a single, and taking 12 on strikes.

Wrens made their initial appearance to the "B" section of the women's league a successful one when they pounded out a 12-1 verdict over New Method Laundry at Colville Road.

Mount Tolmie bunched their hits in the middle frames in a men's "B" section contest at Central Park to take the measure of the Chinese Students, 6-4. Gordon Harley was the winning moundsman.

Short score

		R	H	E
Legion	000 000 000—0	1	3
Ciro's	1 13 6 011 20x—24	12	1

Batteries—Dunaway, Richardson, Minnis and Smith; Burtt and Harris.

Los Angeles In Top Spot

LOS ANGELES, May 17 (AP)—Los Angeles took over first place in the Pacific Coast League standing tonight by whipping San Francisco, 4-2. The Seals, who had been setting the pace, were limited to three hits by the Angel portsider, Cliff Chambers, who struck out 11 batters.

		R	H	E
S. Francisco	000 010 010—2	3	1
Los Angeles	120 000 01x—4	10	4

Batteries—Melton and Sprinz, Ogrodowski (8), Chambers and Williams.

BIG SEVENTH INNING WINS FOR SEATTLE

SEATTLE, May 17 (AP)—Seattle Rainiers broke up a tight baseball duel with Portland's Beavers tonight by scoring five runs in the seventh inning to post a 6-2 Pacific Coast League victory, their third win in four starts against Portland this week.

		R	H	E
Portland	001 001 000—2	12	2
Seattle	000 010 50x—6	10	1

Batteries—Liska, Mossor (7), Chelkovich (8) and Turner, Fischer, Tobin (8) and Surme, Beard.

SAN DIEGO EVENS SERIES WITH SOLONS

SAN DIEGO, May 17 (AP)—Ed Vitalich, San Diego right-hander, aided by the timely hitting of Deb Garms, pitched the Padres to a 3-1 victory over Sacramento Solons in a Pacific Coast League game tonight. The win evened the series at two games apiece.

		R	H	E
Sacramento	000 001 000—1	8	0
San Diego	002 010 00x—3	9	1

Batteries—Fletcher, McCollum (6) and Conroy; Vitalich and McDonnell.

OAKLAND MOVES INTO SECOND-PLACE TIE

OAKLAND, May 17 (AP)—Brooks Holder poled a homer out of the field tonight in the third inning, driving in Pitcher Bryan Stephens, to lead Oakland to a 4-1 victory over Hollywood Stars. It was the fourth straight victory of the series for the Oaks.

		R	H	E
Hollywood	000 100 000—1	9	0
Oakland	002 000 11x—4	7	1

Batteries—Rescigno, Brandt (8) and Unser; Stephens, Gassaway (8), Speer (8) and B. Martin.

International
AUTO RACES
Admission, $1.00
LANGFORD SPEEDWAYS
MAY 19 — 2:45 P.M.
Take the Veteran Stage

Hampden, Rippey Public Choices In Withers Mile

NEW YORK, May 17 (AP)—Assault will give the other three-year-olds a chance at one of the larger bundles of oat money tomorrow in the Withers Mile and rail birds figure the pot lies between Rippey and Hampden, a pair of front-running swifties, even though Lord Boswell also will be on hand.

The clubfoot comet, who laid up a neat nest egg of some $195,520 in the Kentucky Derby and Preakness the last two Saturdays, wasn't among the nine colts entered today for the 71st running of the Withers at Belmont, probably because he needs more room to stretch out in before he really warms up, and also because the mile-and-one-half Belmont is still ahead to round out his triple crown.

As a result, the "Lord of the Maine Chance Farm," who got into racing trouble in the Derby and might have won the Preakness in a couple more jumps, moved in as the "name" horse of the field. But Lord Boswell has a tough race ahead for the $20,650 winner's share.

With only a mile to move around in, and Lord Boswell a notoriously lazy horse—Eddie Arcaro describes him as the kind "you have to dig into"—the chances are one of the others, who can pull away to a long lead will be home quickest.

In that case, the rest of them will have to catch Rippey and Hampden, and possibly Natchez, Mrs. Walter Jeffords' Philadelphia flyer. Natchez will be piloted by Johnny Longden, of Taber, Alta., the jockey who makes a specialty of getting away fast from the barrier.

Willingdon Cup Matches Resume

TORONTO, May 17 (CP)—For the first time since 1939 the Willingdon Cup inter-provincial golf matches will be held this year and invitations have gone out to every provincial golf association in Canada to send a team of four to Edmonton, where the matches will be held July 9.

J. A. Fuller, president of the Royal Canadian Golf Association, who made the announcement, said that as usual these matches precede the Canadian amateur golf championship, which commences the following day, July 10, and lasts till August 3.

Wests Play at Nanaimo Today

Confident of their ability to take the measure of the Up-Island eleven on their home grounds and thus advance to the semi-finals of the Province Cup, Victoria Wests will leave this afternoon for Nanaimo to play in the Island final.

Greenshirts will be at full strength for the fray, but will have a battle on their hands against the home club, always better on their own field and greatly strengthened over early-season games. Wests will leave from the Coach Lines Depot at 2:30 p.m., with game time set for 6:30.

The following line-up was announced last night by Manager Bobby Bell: J. Travis; Reside and R. Bell; McMillan, Restell and C. Robbins; G. Bell, Speller, Cooper, A. Travis and Morgan. Spares: Barnswell, Roy Okell and Jack Okell.

Baseball Standings

NATIONAL LEAGUE

	W	L	Pct.
Brooklyn	16	9	.640
St. Louis	15	9	.625
Boston	14	11	.560
Chicago	12	10	.545
Cincinnati	12	11	.522
New York	11	14	.440
Pittsburgh	8	14	.391
Philadelphia	8	17	.261

AMERICAN LEAGUE

	W	L	Pct.
Boston	23	9	.793
New York	18	8	.667
Detroit	16	12	.571
St. Louis	12	12	.520
Washington	13	13	.500
Cleveland	11	16	.407
Chicago	8	16	.333
Philadelphia	7	21	.250

COAST LEAGUE

	W	L	Pct.
Los Angeles	31	17	.646
San Francisco	31	18	.633
Oakland	31	18	.633
Hollywood	22	25	.468
San Diego	22	27	.449
Seattle	20	28	.417
Sacramento	20	29	.408
Portland	16	31	.340

WESTERN INTERNATIONAL LEAGUE

	W.	L.	Pct.
Salem	15	7	.682
Spokane	14	9	.609
Yakima	13	9	.591
Wenatchee	12	11	.522
Tacoma	11	10	.524
Bremerton	10	12	.455
Vancouver	8	14	.381
Victoria	6	17	.261

Baseball Worker

—Colonist Photo

GEORGE COLE

Energetic secretary of the Victoria Minor Baseball Association, who is still busy readying plans for the minor baseball opener at Hampton Road Park tomorrow afternoon. The association will operate leagues in juvenile, midget and bantam sections this season and have 14 clubs lined up as Victoria youngsters evince new interest in the diamond sport. Cole reports that sponsors are still needed, particularly in the midget and bantam divisions. Tomorrow's opener will feature a juvenile section doubleheader starting at 1.30 p.m. Tillicums and Bake's Top-Notch tangle in the first game, with Eagles and R.C.N. the opponents in the second attraction. The association will hold its regular workout at Macdonald Park tomorrow from 10 to 12 noon, and all midget and bantam players are particularly asked to attend. Youngsters not yet lined up to play will have an opportunity of joining a club if they turn up for the practice session.

Hardboots Jockeying for Position at Belmont

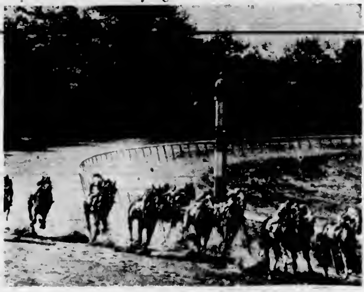

Tightly Bunched, the Horses Round a Turn in the Fifth Race at the Opening of the Belmont Park, N.Y., Track With Steel Reigh, on the Rail, Leading the Pack. Steel Reigh Was Out of the Money at the Finish and the Winner Was Escarp.

Dodgers Regain Lead In National League

Pound Out 16-6 Triumph Over Pirates as Braves Trim Cards, 4-1—Yanks, Tigers Win

Brooklyn Dodgers regained the lead in the National League yesterday when they pounded out a 16-6 triumph over the Pittsburgh Pirates while Boston's Johnny Sain was pitching the Braves to a 4-1 verdict over the Cardinals.

Pistol Pete Reiser provided the biggest blow in the Dodgers' 17-hit rampage when he homered inside the park with two on in the fourth to erase a 6-5 Pittsburgh lead. Rookie Joe Hatten gained credit for the win when he relieved Ralph Branca with none out in the third and scattered six hits the rest of the way.

Ragged fielding and an unusual accident to Bob Elliott featured the contest. The teams made a total of 11 miscues, four by the winners in the third inning. Elliott, playing in rightfield, was knocked cold in the first inning when Furillo's line drive rebounded off the wall and conked him on the noggin and was replaced by Jack Barrett.

Tommy Holmes continued his batting splurge at Boston and his pair of doubles drove in the winning runs for the Braves as Sain, rookie sensation, held the St. Louis club in check all the way.

Over in Philadelphia, the Phillies finally got back on the victory wagon when Schoolboy Rowe and Al Jurisich combined to pitch them to a 4-3 win over Cincinnati Reds in a game shortened to seven innings by rain.

FELLER WHIFFS 14 IN SHUTOUT VICTORY

Action in the American League was highlighted by Bob Feller's performance at Cleveland. The fireball righthander ran his strike-out record for the season to 84 as he whiffed 14 Washington Senators in blanking them, 2-0, with a five-hit performance. Little Micky Haefner put up a tough battle for the losers, limiting the Indians to six hits. Senators came back to grab the second game, 9-4, despite circuit blows by Rocco and Keltner.

Phil Marchildon hurled his best game of the year at Detroit but ran into a tough luck defeat when two unearned runs in the eighth gave the Tiger a 3-1 decision over the Philadelphia Athletics. Virgil Trucks went the distance for the winners to register his fourth victory.

New York Yankees gained half a game on the idle Red Sox in the other American League contest when they edged out the Chicago White Sox, 4-2, with the aid of some sterling relief work by Randy Gumpert.

Charlie Keller cracked out a two-run homer in the first to set the Yanks away to a good start and the New Yorker added two more in the second. White Sox reached Lefty Joe Page for a brace of runs in a fifth-inning uprising but Gumpert stemmed the tide and pitched three hit ball over the last five frames.

National League

		R	H	E
Pittsburgh	032 100 000—6	9	8
Brooklyn	302 707 01x—16	17	3

Batteries—Roe, Strincevich, Gerheauser, Wilkie, Hopper and Salkeld, Camelli; Branca, Hatten and Anderson, Padgett.

		R	H	E
St. Louis	000 100 000—1	7	1
Boston	001 002 01x—4	8	0

Batteries—Beazley, Barrett and Blunts[?]; Sain and Masi.

		R	H	E
Cincinnati	020 000 0—2	4	[illegible]
Philadelphia	010 210 x—4	8	[illegible]

(Called in seventh, rain.)

Batteries—Vandermeer, Blackwell and Lamanno; Rowe, Jurisich and Seminick.

American League

First game:

		R	H	E
Washington	000 000 000—0	5	3
Cleveland	100 000 02x—2	6	1

Second game—called end of eighth, darkness

		R	H	E
Washington	040 100 00—9	8	0
Cleveland	200 100 01—4	7	0

Batteries—Masterson and Evans; Embree, Center, Black and Lollar.

		R	H	E
Philadelphia	000 100 000—1	5	2
Detroit	000 100 02x—3	5	2

Batteries—Marchildon and Rosar; Trucks and Swift.

		R	H	E
New York	220 000 000—4	7	0
Chicago	000 020 000—2	8	1

Batteries—Page, Gumpert and W. Dickey; Dietrich, Papish, Caldwell and Tresh.

International League

		R	H	E
Montreal	100 000 101—3	10	1
Toronto	400 000 000—4	8	0

Batteries—Moulder, Collins and Franks; Deal, Mission, Smola and Crompton, Yount.

V.M.D.-Legion Play Tomorrow

Faced with a two-week lay-off due to the fact that the Victoria Athletics are currently at home in a two-week stand, officials of the Victoria Baseball Association announced yesterday that V.M.D. and the Canadian Legion would meet in a regular league fixture at Royal Athletic Park tomorrow afternoon at 2.

Winners of their first two games, V.M.D. will be out to protect their standing at the top of the heap while the Legion could move into a first-place deadlock with a victory, having broken even in their first two starts. Tomorrow's battle is shaping up as a keen pitching contest with Lanky Bill Price the likely choice to face Tony Moze and conceded a good chance to make matters more than interesting for the shipyarders.

Baseball's Big Six

(Three leaders in each league based on 70 times at bat.)

	G	AB	R	H	Pct.
Lodigiani, White Sox	18	70	7	27	.386
Walker, Dodgers	23	86	15	33	.384
Vernon, Senators	20	81	13	31	.383
Musial, Cardinals	24	96	15	34	.375
Pesky, Red Sox	28	121	21	44	.372
Reese, Dodgers	25	85	17	31	.365

Runs Batted In—National League: Holmes, Braves 26. American League: Doerr, Red Sox 29.

Home Runs—National League: Mize, Giants 7. American League: DiMaggio, Yankees 7.

New Attendance Mark Predicted In Junior Loop

CHICAGO, May 17 (AP)—Attendance in the first month of play in the American League, unofficial figures disclosed today, was near 1,800,000, a gain of 1,000,000 over one turnout in the eight cities in a comparable period last season.

The boom to baseball interest in the Junior League since the opening of the first postwar season on April 16 indicated that the eight clubs may be headed for the biggest season crowds in history. The American League last season set its all-time paid attendance mark with 5,580,420.

$15,000,000 Sports City Planned by Mexican Officials

MEXICO CITY, May 17 (CP)—A $15,000,000 "Sports City"—including a hockey rink where Canadian and United States teams may play exhibition games—forms a pretentious plank in Mexico's bid for postwar sports recognition.

Now in the process of construction, the diversified playground covering ten square blocks includes such wrinkles as a giant swimming pool with artificial beach and machine-made waves, the world's largest bull-fighting arena and facilities for football, jai-alai, boxing, wrestling, basketball, track, bowling and tennis.

Carlos Seyden, general manager, says 42,000,000 pesos (about $8,400,000) has been spent on the city, which will stress the international aspects of sport. The bull ring, capable of seating 47,000 has been completed at a cost of $3,000,000.

Mexico's first ice hockey arena, seating 3,500 is expected to be ready next Fall. It will be inaugurated with ice shows, a new departure for Mexico. Possible exhibition matches involving Canadian teams and it is expected experts from Canada and United States will be asked to teach Mexicans hockey fundamentals.

Leading British, Spanish, Russian and Argentine soccer teams will be invited on completion of the $2,400,000 soccer bowl, also to be used for Rugby and track and field. Soccer is Mexico's No. 1 competitive sport.

Baseball will not be included. Jorge Pasquel, Mexican League president, plans a separate "baseball city," including a stadium seating 50,000.

Box Score

SPOKANE	AB	R	H	PO	A	E
Risk, ss	4	0	0	2	2	1
Lobrie, 3b	5	0	0	1	2	0
Patterson, cf	4	1	2	1	0	0
Pirritt, 1b	3	1	0	10	0	0
McCormack, lf	5	1	1	1	0	0
Martinez, 2b	3	2	2	3	4	0
James, rf	4	0	1	2	0	0
Paulsen, c	3	0	1	5	0	0
Kinnamon, p	2	0	0	0	1	0
Totals	33	5	7	27	11	1

VICTORIA	AB	R	H	PO	A	E
Cirimele, 2b	4	1	1	1	2	0
Lowe, 3b	4	1	1	0	3	0
Murphy, cf	4	0	2	3	0	0
Hughes, rf	4	0	0	2	0	0
Mulcahy, c	4	0	1	6	0	0
Cherry, lf	4	0	0	5	0	0
Jones, 1b	3	0	0	8	0	1
Koenigs, ss	3	0	0	1	4	0
Conover, p	3	0	0	0	0	1
*Myers	1	0	0	0	0	0
Totals	33	2	5	27	9	2

*Batted for Conover in ninth.

Score by innings

Spokane	113 000 000—5
Victoria	000 000 002—2

SUMMARY

Innings pitched—By Kinnamon, 9; Conover, 9. Hits off—Kinnamon, 5; Conover, 7. Runs scored off—Kinnamon, 2; Conover, 5. Struck out by—Kinnamon, 9; Conover, 5. Base on balls, off—Kinnamon, 0; Conover, 6. Left on bases—Spokane 9, Victoria 6. Home runs—Patterson, McCormack, Martinez. Two-base hits—Martinez, Cirimele. Runs batted in—Patterson, McCormack 2, Martinez 2, Lowe, Mulcahy. Time—1.55. Umpires—Regalo and Slavich.

Adverts Triumph

Breaking through for three runs in each of the last two innings, Bob Whyte's Adverts came up with their second straight win in the Women's Fastball League at Sidney last night when they handed the home club a 7-2 setback.

Trailing 2-1 going into the sixth, Adverts took advantage of bases on balls to Whyte and Smith as the inning opened to score three runs. A single by Lindquist and a double by Watson followed to score the runs. Two more walks and a costly error accounted for three more in the seventh.

Short score

Sidney K. of P.	000 101 0—2
Adverts	000 013 3—7

Batteries—Pearson and Thomas; Pollard and Smith.

Indians Register Another Triumph

Three Home Runs Pave Way to 5-2 Victory Over Victoria Athletics—Two Games Today

Home run clouting by Bob Patterson, "Chief" Levi McCormack and Marty Martinez, all in the early innings, last night paved the way to a 5-2 victory for Spokane Indians over Victoria Athletics. The triumph was the fifth straight for the bustling, hard-hitting visitors over the A's in the seven-game W.I.B.L. series which will end with a twin bill today.

Indians, who have been pounding the ball to all corners of the Caledonia Avenue ball lot, greeted Dick Conover, latest addition to the Athletics' hurling staff, with a trio of homers to the first innings, and it looked as if the A's were in for another bad night. However, much to the delight of the fans, Conover settled down and pitched himself a good ball game for the remaining six frames.

Not too fast, but displaying better control than most portsiders, Conover was top man after the third frame. Using a change of pace and pitching heady ball, the lefthander held the Indians to two widely scattered base knocks in the last six stanzas.

Bob Kinnamon on the slab for the Indians turned in a masterful effort, and until the last inning kept everything away from all of the stickers with the exception of Ed Murphy. A fly-shagger, Murphy poked out two singles, one in the first and one in the seventh, only base hits off Kinnamon until the ninth, when the A's staged a belated rally and pushed over their only two runs.

Indians pushed over a single run on Bob Patterson's circuit blow in the opening frame, and put together a walk and two base hits for another run in the second. "Chief" Levi McCormack's inside-the-park homer to rightfield with one on, and Marty Martinez' circuit blow over the Pembroke Street fence in the third inning completed their scoring.

Unable to score until the last frame, A's put together three base hits and an error by the opposition for their two markers. Frank Cirimele doubled with one down and scored on Lowe stinging single through the box. Murphy was safe on Risk's boot, and Lowe went to third. Hughes flied out at first and Mulcahy singled, Lowe scoring on the base hit. Cherry flied out to centrefield and the ball game was over.

The clubs will conclude their seven game series with a double-header today. The matinee attraction is scheduled for 2.30 p.m. and the evening contest for 8.

Bob "Cannonball" Jansen, husky righthander, will parade to the mound for the A's in the afternoon game, with Milt Cadinha expected to go to the slab for the Indians. Johnny Carpenter, former member of the Seattle Rainiers, will work for the nightcap for the Athletics, with Johnny Rass, a portsider, as the probable hurling choice for the visitors.

ORTEIG WINS FIRST GAME FOR CAPILANOS

VANCOUVER, May 17 (CP)—Although outhit nine to five, Vancouver Capilanos won a pitching duel from Wenatchee Chiefs, 3-2, to take a game lead in their Western International Baseball League series here.

A pair of errors led to Wenatchee's loss and paved the way for two of Vancouver's runs in the seventh and ninth. Jim Estrada and Ray Orteig had contributed two doubles in the third to give the Caps a 1-0 lead.

Wenatchee tied the score in the eighth on four singles with Dick Adams and Clyde Haskall batting in the counters.

First Baseman Adams fumbled a throw in the final frame enabling Bonnell to move from first to third after which he scored on a single by Ray Spurgeon.

		R	H	E
Wenatchee	000 000 020—2	9	2
Vancouver	001 000 101—3	5	0

Batteries—Cronin, J. Fitzgerald (6) and Pesut, E. Fitzgerald (9); Orteig and Spurgeon.

TACOMA TIGERS TAKE FREE-SCORING GAME

TACOMA, May 17 (AP)—Featured by an explosive fourth inning to which the teams scored a combined total of 17 runs, tonight's Western International League baseball game here saw the Tacoma Tigers come from behind to score a 20-12 victory over Bremerton Bluejackets, knotting the series at two games each.

		R	H	E
Tacoma	103 (10) 24 00x—20	18	8
Bremerton	100 702 002—12	13	7

Batteries—Holt, Curran (4), B. Federmeyer (4), Kostenbader (4) and Volpi; Martin, Greenlaw (8) and Kamper.

YAKIMA STARS NOSE OUT SALEM SENATORS, 18-17

SALEM, May 17 (AP)—Visiting Yakima Stars nosed out the league-leading Salem Senators, 18-17, here tonight in a free-scoring Western International Baseball League fixture.

		R	H	E
Yakima	413 040 501—18	18	8
Salem	054 200 015—17	19	7

Batteries—Strait, Marshall (2), O'Boyle (3), Bohnen (9) and Gibb; McConnell (6), Gunnarson, Gerkin (8), Watt (7), Malgradi and Salmon.

Remember to Tune In to

KENT'S

Regular

Sunday Evening Concert

CJVI (Dial 900)

Two Hours of the World's Finest Music
8 o'Clock to 10 o'Clock
Tomorrow Evening . . . and
Remember to Support the Victoria Girls' Pipe Band and Boys' Band TAG DAY—TODAY!

Call Empire 4114 for Colonist Classified

COLONIST CLASSIFIED WANT ADS

Colonist Want Ads for Results Open 8 a.m. to 9 p.m.

The Daily Colonist

RATES FOR CLASSIFIED OR WANT ADVERTISEMENTS

Two cents a word each insertion, 10c a word a week, with a minimum of 10 words, cash with order. No advertisement accepted for less than 20c.

Births, $1.00 per insertion.

Marriages, In Memoriam Notices, Cards [illegible] per insertion. Each additional line 15c daily.

Deaths, Funeral Notices, not exceeding 16 lines, $1.50 first insertion, and $1 subsequent insertions. Each additional line, 15c daily.

Any claim for rebate on account of error or omissions must be made within 30 days from the date of the same, otherwise claim will not be allowed.

The Colonist will not be responsible for more than one incorrect insertion of any advertisement ordered for more than one issue.

CLASSIFICATIONS

Acreage for Rent	83
Acreage for Sale	82
Acreage Wanted	85
Agents Wanted	40
Autos for Hire	60
Automobiles	60
Automobiles for Sale	60A
Automobiles Wanted	60B
Births	1
Bicycles and Motorcycles	40E
Boats and Launches	67
Building Materials	60A
Business Directory	33
Business Opportunities	78
Cards of Thanks	4
Clothing, Furs, Shoes, Etc.	60B
Coming Events	10
Dancing	25
Deaths	3
Dogs	42F
Dressmaking	35
Educational	23
Farms for Rent	89
Farms for Sale	80
Farms Wanted	81
Flats and Apartments to Rent	66
Flats and Apartments Wanted	80
Flowers	7
For Sale—Miscellaneous	60
Furniture	60D
Funeral Directors	6
Furnished Rooms to Rent	60A
Furnished Rooms Wanted	80A
Gardens	40H
Hairdressers and Beauty Specialists	21A
Hotels	60
Housekeeping Rooms to Rent	61
Housekeeping Rooms Wanted	82
Houses for Sale	76
Houses to Rent—Furnished	66A
Houses to Rent—Unfurnished	66B
In Memoriam	2
Listings Canceled	77
Lost and Found	29
Machinery	40M
Marriages	2
Miscellaneous	27
Money to Loan	31
Music	60
Musical Instruments	40E
Nursing and Convalescent Homes	20
Offices, Stores, Halls to Rent	66
Personal	21
Professional Directory	34
Property for Sale	80
Property Wanted	81
Poultry and Livestock	42
Radios and Repairs	40P
Refrigeration Sales and Service	40G
Room and Board	61
Room and Board Wanted	60
Situations Wanted—Female	16
Situations Wanted—Male	17
Stoves, Ranges, Furnaces	60L
Summer Resorts	81
Swaps	81A
Teachers Wanted	16
Timber	74
To Exchange—Real Estate	78
To Rent—Miscellaneous	60
Unfurnished Houses Wanted	27B
Wanted Miscellaneous	81
Wanted to Borrow	32
Wanted to Buy—Houses	78
Wanted to Rent—Houses, Furnished	27A
Wanted to Rent—Houses, Unfurnished	27B
Wanted to Rent—Miscellaneous	60
Wanted—Male Help	13
Wanted—Female Help	14
Wood	33

1 BIRTHS

FRANCIS—To Mr. and Mrs. H. M. Francis (nee Betty Young), on Sunday, May 12, at Salinas, a daughter.

LOVITT—To Mr. and Mrs. Leighton Lovitt, 2797 Musgrave Street, at the Royal Jubilee Hospital, May 14, 1946, a daughter.

MAHAFFY—To Mr. and Mrs. Ray Mahaffy (nee Juanita Smith), on May 13, at St. Joseph's Hospital, a daughter, Linda Rose.

WATSON—To Mr. and Mrs. Russell H. Watson, 1306 Union Road, on May 17, at Royal Jubilee Hospital, a son.

2 MARRIAGES

BONGHURST-OSGOOD—The marriage of Jeanne Winnifred, daughter of Mrs. R. Osgood, Belmont Street, and the late Mr. W. C. Osgood, to Sgt. Ronald William Bonghurst, C.B.T.C., son of Mr. and Mrs. S. R. Bonghurst, New Westminster, took place at the chapel at Vimy Barracks, Kingston, Ont., at 8 p.m., May 4, with Capt. D. K. Gordon officiating.

3 DEATHS

SEATON—In the Royal Jubilee Hospital, May 16, there passed away David Livingstone Seaton, aged 78 years, born in Glasgow, Scotland, and a resident of Victoria 40 years, residing at 300 George Road East. He is survived by two daughters, Mrs. S. A. Pomeroy, of Esquimalt, and Mrs. J. B. Martin, of Long Beach, Cal.; also four grandchildren. Funeral arrangements will be announced later by the Sands Mortuary Ltd.

CARSON—On May 16, 1946, at his residence, 601 Hralt Avenue, Saanich, Paul Carson, aged 37 years, born in Italy and a resident of this city for 20 years. Funeral services will be held Tuesday, May 21, 1946, at 1:30 p.m., in the chapel of the Sands Mortuary Ltd. Interment in Royal Oak Burial Park.

DOWNES—At 962 Island Road, Agnes, beloved wife of William Downes. Survived by her husband and daughter, Mrs. J. T. Hailey, and her brother, Lt.-Col. D. C. Johnston, of Vancouver. Funeral on Monday, leaving Hayward's B.C. Funeral Chapel at 10:45 a.m. for St. Mary's Church, Oak Bay, where service will be conducted by Ven. Archdeacon R. Connell at 11 o'clock. Interment in Royal Oak Burial Park.

HAMILTON—At Lady Minto Hospital, Ganges, Salt Spring Island, May 16, 1946, William John Lawrence Hamilton, aged 87 years, born in Derry, Ireland, and a resident of Fulford Harbor, Dromore, for the past 40 years. He is survived by four daughters, Beatrice, Charlotte, Violet, Georgina Hamilton, and Mrs. Albert Davis, all at Fulford; four sons, William and Lawrence, Victoria, and Claude and Richard, at Fulford Harbor; also two grandchildren. Funeral will be held on Sunday, May 19, at 1 o'clock, in the Temple at the Fulford Harbor Spiritualist Camp, and Rev. Dr. W. L. Holder, assisted by Rev. P. W. Hutchinson, will conduct the services. Interment will take place in St. Mary's Churchyard, where Archdeacon G. H. Holmes will officiate at the committal. Arrangements with the Sands Mortuary Ltd.

THOMSON—At the Royal Jubilee Hospital on May 17, 1946, Walter Thomson, of 878 Richmond Avenue, aged 80 years, born in Saanich. Besides his wife, at home, he leaves two daughters, Miss Helen M., Victoria, and Miss Nora E., in Los Angeles; two sons, Richard, of Chemainus, B.C., and Alex M., of Victoria; one sister, Mrs. H. S. Hughes, Mount Newton; two brothers, John T. Thomson, of Mount Newton, and Charles A. Thomson, of Chilliwack; also nine grandchildren. The remains are resting in Hayward's B.C. Funeral Chapel pending funeral arrangements.

6 FUNERAL DIRECTORS

B.C. FUNERAL CO. (HAYWARD'S), LTD.
Established 1867
Moderate Charges — Lady Attendant
734 Broughton Street
Calls Attended To at All Hours

S. J. CURRY & SON
Funeral Directors
Corner Quadra and Broughton Streets
Phone G 9612

McCALL BROS.
"The Floral Funeral Home"
Phone Garden 1012
Office and Chapel, Corner Johnson and Vancouver Streets

SANDS MORTUARY LIMITED
1803 Quadra Street — Phone E 7511
Beautiful Chapel With Pipe Organ
Distinctive Service at Reasonable Cost

6 FUNERAL DIRECTORS (Continued)

THOMSON FUNERAL HOME
Established 1911 — Formerly of Winnipeg
Lady Assistant — Minshall Electric Organ
1625 Quadra Street — Phone G 2612

7 FLOWERS

ALL Floral Work Artistically Designed [illegible] Brown's Victoria [illegible]

ANY FLORAL DESIGNS at lowest prices. S. S. Pollock, 1315 Douglas. G 5315

THE POSY SHOP, 633 FORT—FLORAL tributes, fresh cut flowers, wedding bouquets, corsages. Phone G 5622.

UNIQUE FLOWER ARRANGEMENTS OUR SPECIALTY
TYRRELL'S FLORIST
755A Yates Street — Phone E 0143

FUNERAL DESIGNS
Weddings, Bouquets, Corsages
Fresh-Cut Flowers Delivered
WOODWARD'S FLORISTS
619 Fort Street — Phone G 3614

10 COMING EVENTS

A REAL OLD-TIME DANCE—SCAFE'S original old-time orchestra. Lake Hill, 9-12, every Saturday. Admission 50c.

AT COLWOOD HALL—DANCING EVERY Saturday evening, 9 to 12. Mrs. S. Bertucci's Orchestra. Admission 35c.

DANCE — OLD-TIME
ORIENTAL GARDEN (LOWER), SATURDAY; Homesteaders' Orchestra. 50c.

DANCING EVERY SATURDAY NIGHT, at Macdonald Hall, Fort Street, 9 to 12. Everybody welcome. Admission 40c.

DANCE, MODERN AND OLD-TIME, Douglas C.O.F. Hall, opposite Saanich Fire Hall. Saturday nights, 9 till 12. 35c.

HAWTHORN CIRCLE OF KING'S Daughters—Rummage sale, Saturday, 9 o'clock, at 902 Government [illegible] C. & U. Taxi.

McMORRAN'S SEASIDE DANCING PAVILION, Cordova Bay—Dancing every Saturday night. Stan Cross' orchestra. Tombolas. Admission 50c.

FRIDAYS

PUBLIC DANCING EVERY FRIDAY, Crystal Garden (Lower) Ballroom, Stan Cross' orchestra. 9-12; 50c. Escorts not necessary.

SATURDAYS

PUBLIC DANCING EVERY SATURDAY, ARCADE (Chamber of Commerce) BALLROOM, [illegible] Paver's orchestra; 9-12. 50c. Escorts not necessary.

PROGRESSIVE "500," BY THE BRITANNIA Branch W.A., Canadian Legion, May 18, 8:30, at 1616 Blanshard Street.

SPRING BAZAAR, COUNTRY FAIR, SATURDAY, May 18, at 2:30. Open Door Spiritualist Church, 710 Cormorant Street.

THE ANNUAL OPEN MEETING OF THE Sooke Liberal Association will be held in Sooke Community Hall on Monday, May 20, at 8 p.m.; election of officers, motion pictures, general business, refreshments. Come and bring a friend.

CABARET DE LUXE
GOBLIN BALLROOM
OAK BAY AVENUE
EVERY SATURDAY NIGHT
SMARTEST IN VICTORIA
MUSIC BY THE DOBLINAIRS
FRED AND BOB
TALENTED RADIO STARS
$1.20 ADMISSION
SUPPER AND TAX INCLUDED
TABLE RESERVATIONS
PHONE G 8200

DANCE FRIDAYS AND SATURDAYS to
BERNIE FOSTER AND HIS ORCHESTRA AND STARS
SIROCCO
Northwest's Smartest Night Spot

WEDNESDAYS
OLD-TIME BARN DANCES
TRAIL RIDERS HOME RANCH
GOLDSTREAM
North on Island Highway
Turn Left at Sign
TRAIL RIDERS' ORCHESTRA
Light Supper. Dancing 9 to 1—75c

A BETTER PUBLIC DANCE!
TRIANON BALLROOM (Broad Street)
WEDNESDAY AND SATURDAY

"500" CLUB WHICH PREVIOUSLY MET in the Sons of England Hall, will be held this evening at 8:30 in the Hard of Hearing Hall, Douglas Street.

13 WANTED—MALE HELP

ASSISTANT BOOKKEEPER FOR LEDGER work in retail lumber office. Prefer young man willing to learn business with good opportunity for advancement. Must have commercial school course and able to type. Previous experience not necessary. Commencing salary, $100 per month. Apply in own handwriting to Box 7270, Colonist.

APPRENTICE GARDENERS — TWO wanted by City Parks Department. Salary $90, $95 and $100 per month for first, second and third years respectively. High School graduates preferred. Apply in writing to City Parks Superintendent, City Hall, Victoria, B.C., before June 15.

A TRUCK DRIVER FOR LOCAL CARTAGE company. Good opportunity for advancement. Apply in person, 531 Bastion Street.

A CLEAN-CUT, ACTIVE MAN, JANITOR and switchboard duties; live in. Box 7180, Colonist.

BOY FOR GENERAL WORK ON FRUIT farm. Phone Keating 72R.

EXPERIENCED PRESSER WANTED, OR one willing to learn. Apply Seaway Dry Cleaners.

HUSKY SCHOOL BOY TO CUT LAWNS on monthly contract basis. Phone G 5333 Monday after 5 p.m.

SALESMAN BY LOCAL AGENCY. Building appliances, etc. Also house-to-house salesmen. Liberal commissions to experienced men. Box 6617, Colonist.

STRONG QUICK BOY OVER 13 YEARS required on poultry farm for June, July, August. Live out. $70 monthly. Wiseman, Poll. 4343 Douglas Street.

STRONG BOY WANTED. VICTORIA Junk Agency, 1324 Wharf Street.

TEAMSTER FOR DAIRY FARM. MARried, good accommodation, close to town, store and bus. Apply advertiser, P.O. Box 1047, Victoria.

WANTED — EXPERIENCED HELP FOR dry-cleaning plant. Steady position. Highest wages. Please state your dry-cleaning experience and qualifications. Box 3327, Colonist.

WANTED — SALESMEN FOR VANCOUVER Island. Fire extinguishers agency just starting in British Columbia. Good commissions. Box 7189, Colonist.

WANTED — BOY, 14 OR OVER, FOR garden work. Apply No. 1, Cook St., Saturday morning.

WANTED — OAK BAY HIGH SCHOOL boy to do gardening after school and Saturdays. Telephone E 4414.

WANTED — MAN TO MOVE GARAGE. Apply 1682 Crossford Avenue.

YOUNG DRAFTSMAN, WITH ABOUT four years experience; excellent future. Box 7071, Colonist.

WANTED
FOR PULP MILL CONSTRUCTION
PORT ALBERNI
EXPERIENCED CONSTRUCTION CARPENTERS
$1.13 PER HOUR, 48-HOUR WEEK
LONG JOB
GOOD CAMP, ROOM AND BOARD
$1.00 PER DAY
APPLY AT JOB OFFICE
PORT ALBERNI
ONLY EXPERIENCED MEN NEED APPLY.

13 WANTED—MALE HELP (Continued)

WANTED — TAXI DRIVERS. APPLY The Gray Line.

14 WANTED—FEMALE HELP

A WOMAN FOR LIGHT HOUSEKEEPING, sleep in or out, $40 a month. E 1464.

CAPABLE HOUSEKEEPER OR MAID, must be able to do plain cooking [illegible]

CLERK FOR JEWELRY REPAIR DEPT., experience not necessary. Box 7153, Colonist.

COOK-GENERAL, BY JUNE 1; LIVE IN; three adults. 1201 Fort Street. E 0718.

EARN WHILE YOU LEARN—NO EXPERIence necessary. Conscientious girls wanted for full-time steady employment. Some part-time help needed. Apply Standard Laundry, 801 View.

EXPERIENCED DRESSMAKER FOR full-time work. Peggy Parker, 720 View Street. E 0119.

FULL-TIME WAITRESS WANTED, AT once. Bennett's Cafe. E 2633.

GIRL TO LOOK AFTER TWO-YEAR-OLD child for three months; sleep in. Phone G 5360.

GIRLS WANTED FOR FACTORY AND warehouse work. Apply British American Paint Co., Ltd., 300 Bellville.

GIRL OR LADY FOR DRY CLEANING plant. Apply Standard Steam Laundry.

GIRL OR WOMAN FOR HOTEL DINing-room. Phone E 5333.

HOUSEKEEPER OR MAID FOR SMALL family, Oak Bay. Some cooking ability. Summer holidays given. Phone G 3490.

HOUSEKEEPER, COMPLETE CHARGE, three adults; central location. E 3064.

HAIRDRESSER, PART-TIME, SUMMER months. Box 7097, Colonist.

JUNIOR STENOGRAPHER REQUIRED for established real estate and insurance office, permanent position. Box 7179, Colonist.

LADY FOR SALES ORGANIZATION, TO do telephone work and typing. Apply 1004 Fort Street, 9 to 10 a.m., 4 to 5.30 p.m.

NURSE WITH OFFICE EXPERIENCE, to take responsible position with office hours. Under 40 years of age. Give all particulars in first letter, with experience and names of references. Box 6843, Colonist.

NURSE, PRACTICAL OR UNDER-GRADuate, for general duty in nursing home. 1270 Yates Street.

PERMANENT POSITION FOR HIGH School girl who has knowledge of typewriting and bookkeeping. Apply at Economy Steam Laundry, 867 John Street.

PERMANENT POSITION FOR A COOK-general. Good wages, comfortable room. Phone E 0373.

PRACTICAL NURSES AND BARBER wanted by Mount St. Mary. Apply in person.

STENOGRAPHER FOR LAW OFFICE. Reply stating experience. Box 7004, Colonist.

TWO GIRLS TO LEARN SILK PRESSing. Must want steady employment. Renfrew Dry Cleaners, 1045 Yates. G 4641.

URGENTLY NEEDED, EXPERIENCED fitter-seamstress for ladies' ready-to-wear; also experienced saleslady. Apply David Spencer's, Ltd., employment office.

WANTED — CLERICAL ASSISTANT IN film department of the Victoria Public Library. Requirements: Junior matriculation and training in office practice and typing. Please apply in writing stating qualifications, experience and age. Applications must be in the hands of the Secretary of the Library Board by May 29.

WANTED — EXPERIENCED HELP FOR dry-cleaning plant. Steady position. Highest wages. Please state your dry-cleaning experience and qualifications. Box 3327, Colonist.

WANTED—CAPABLE WOMAN TO DO housework and cooking for family of four in Oak Bay. All electric appliances, no washing or hard work. Good wages. Phone E 7673.

WANTED IMMEDIATELY—GOOD RELIable cook for small Summer resort, within easy reach of Victoria. Wages according to W.P.T.B. Box 6984, Colonist.

WANTED — WOMEN, MARRIED OR single, part time or full time. Experience not necessary. Apply Economy Steam Laundry.

WANTED—TWO HAIRDRESSERS. APply in person to the LaFrance Beauty & Slenderizing Salon, 715 View, mezzanine floor.

WANTED—RELIABLE COOK-GENERAL, Lake Hill district, three in family, sleep out. Apply mornings, 1171 Palmer Road.

WANTED DAILY—COOK-GENERAL FOR small home, convenient location, good wages. Hours by arrangement. Box 6068, Colonist.

WANTED—GENERAL DUTY NURSE FOR Chemainus General Hospital. Salary $100 per month and all found. Apply secretary.

WANTED IMMEDIATELY EXPERIenced stenographer for drapery department. Apply David Spencer's, Ltd., employment office.

WANTED — COLLEGE GIRL TO HELP with care of three children, month of June. E 7757.

WAITRESS WANTED — NO NIGHT OR Sunday work. Olen Coffee Shop, 644 Fort Street.

WANTED — GIRL TO ASSIST WITH housework and cooking, sleep in or out. E 6083.

WOMAN FOR KITCHEN WORK, PART-time. Apply The Glenshiel, 606 Douglas.

WANTED—HOUSEKEEPER FOR WORKing couple, steady position. $60 monthly. Box 7166, Colonist.

WOMAN FOR TWO HOURS IN MORNings as chambermaid. Permanent. Apply Glen Court Apartments.

WAITRESSES WANTED — APPLY "Circo," next to Capitol Theatre. No Sunday work.

WANTED—HAIRDRESSER, EXPErienced, steady position, full time. Apply Reimer's Beauty Salon, 714 View St.

WANTED — EXPERIENCED SEAMSTRESS. Good wages. Apply Mallek's, Ltd.

WANTED EXPERIENCED SALESLADY for millinery shop, steady position. Box 7231, Colonist.

WAITRESSES
FOR
DINING-ROOM
NO SUNDAY WORK
Apply
MRS. TAYLOR AT TERRY'S
Fort and Douglas Streets
Between 12 noon and 2 p.m.

WAITRESSES AND EX-WAITRESSES WANTED TO REGISTER FOR SPARE-TIME JOBS—DINNERS, WEDDINGS, RECEPTIONS, MOSTLY EVENINGS.
W. S. HORRINGTON
Baker and Caterer
1027-29 Cook Street, Victoria — G 7941

17 SITUATIONS WANTED—MALE

GROCERS
Want a Good Man?
AGE 31, 12 YEARS' EXPERIENCE GROceries and fruit. Small town and city stores, chain and independent. Recently discharged from army, wants opportunity to get re-established. Pre-enlistment employer 8 years, sold business. Write F. Moorman, 318 Michigan Street, or phone E 3603.

A SEPTIC TANK INSTALLED COMplete, cleaned or repaired, tile drains, etc. Over ten years' experience in sanitation installations. For advice, phone Gordon Marsack, E 6988.

ATTENTION—ACCOUNTANT DESIRES additional work. Have your accounting done by an expert. Phone Norm, E 6081 days.

Saturday Radio Programs

	CJVI—900 kc.	CBR—1130 kc.	KIRO—710 kc.	KOMO—1000 kc.	KJR—950 kc.	KOL—1300 kc.
8.00	News	News	News	Breakfast in Bed	Farm Forum	News
8.15	Wake Up Time	Pick of the Hits	Farming	Transitunes	News	Rise and Shine
8.30	Musical Clock	Morning Concert	News	Sam Hayes	James Abbe	Melodies
8.45	Musical Clock	Morning Concert	Nelson Pringle	Bob Nichols	Zeke Manners	Predict the Hits
9.00	News	News	Theatre of Today	Fred Waring	Wake Up and Smile	Jerry Morris
9.15	Riding the Range	Juniors' Melodies	Theatre of Today	Consumer Time	Wake Up and Smile	Morning Melodies
9.30	Swing Classics	Waltzes	Let's Pretend	Ed. McConnell	Wake Up and Smile	Land of Lost
9.45	Swing Classics	Medley Time	Let's Pretend	Ed. McConnell	Wake Up and Smile	Land of Lost
[illegible]	[illegible]	[illegible]	[illegible]	Farm Hour	News	House of Mystery
10.30	News	Musical Program	Country Fair	Pied Piper	3 Diary	Uncle Tiny
10.45	Home Folks Frolic	Musical Program	Country Fair	Pied Piper	Fairy Tales	Arizona Joe
11.00	Swing High	Swing High	Mary Lee Taylor	Tillamook Kit	Let's All Sing	News
11.15	Swing High	Swing High	Mary Lee Taylor	News	Let's All Sing	Orchestra
11.30	Weekend Review	Jive Hive	Give and Take	Teentimers' Club	Tomorrow's Men	Friendly Hour
11.45	Weekend Review	Jive Hive	Give and Take	Teentimers' Club	P.-T.A.	Friendly Hour
12.00	Jubilee Jackpot	C B C News	Swap 'n Shop	Orchestra	Piano Playhouse	News
12.15	Backroom Boys	Orchestra	Swap 'n Shop	Orchestra	Piano Playhouse	Radio
12.30	News	Orchestra	Billie Burke Show	Orchestra	Round-Up Time	Opry House
12.45	Novelties	Orchestra	Billie Burke Show	Orchestra	Round-Up Time	Opry House
1.00	Merry-Go-Round	Duke Ellington	News	News	Duke Ellington	News
1.15	Merry-Go-Round	Duke Ellington	Cecil Solls	Veteran's Adviser	Duke Ellington	This Is Music
1.30	Merry-Go-Round	Duke Ellington	To Be Announced	Doctors at Home	Duke Ellington	Men of Vision
1.45	Merry-Go-Round	Duke Ellington	To Be Announced	Doctors at Home	Duke Ellington	Men of Vision
2.00	Music Lovers	Saturday Concert	Interview	Phone Finnegan	Saturday Concert	Sports
2.15	Music Lovers	Saturday Concert	Unannounced	Phone Finnegan	Saturday Concert	Sports Parade
2.30	Music Lovers	Saturday Concert	Meet the Missus	John W. Vandercook	Saturday Concert	Orchestra
2.45	Music Lovers	Saturday Concert	Meet the Missus	Afternoon Blues	Saturday Concert	Orchestra
3.00	Prairie Special	The Schools Sing	C.B.S. News	Pacific Story	News	Zeke Manners
3.15	Prairie Special	News	American Portrait	Pacific Story	String Quartette	Air Age
3.30	Prairie Special	Serenade	American Portrait	Tin Pan Alley	Merry Go Round	Orchestra
3.45	Prairie Special	B.B.C. News	News	Religious Talks	Merry Go Round	Orchestra
4.00	900 Club	Hawaii Calls	Awarded Theatre	Foreign Policy	Treasury Salute	Hawaii Calls
4.15	900 Club	Hawaii Calls	Awarded Theatre	Foreign Policy	Community Fund	Hawaii Calls
4.30	900 Club	Down to the	Newsreel	Name Your Music	News	Paul Schubert
4.45	900 Club	Swing Time	Music	Name Your Music	Galen Drake	One Man's Destiny
5.00	Jazz Review	Melodies	Melodies	Sports Review	Songbook	Children's Hour
5.15	Jazz Review	Melodies	Story Time	Mancini Moods	White Cross	Children's Hour
5.30	Artie Shaw	House Party	Story Time	Fighting Inflation	Manhattan Music	Harry Savoy Show
5.45	Artie Shaw	Barn Party	News	Religion News	Manhattan Music	Harry Savoy Show
6.00	News	La Plaza	Voice of Moment	Scott Easton	The Monitor	News
6.15	Mother's Day	La Plaza	Record Shop	News	Unannounced	Canary Pete's
6.30	Music Salon	Mystery Theatre	Record Shop	Folk Music	Symphony	Musical Show
6.45	Music Salon	Mystery Theatre	Night Serenade	Elmer Peterson	Symphony	Singing Lady
7.00	Len Hopkins	News	Night Serenade	Judy Canova Show	Symphony	Chicago Theatre
7.15	Len Hopkins	Serenade	Celebrity Club	Judy Canova Show	Symphony	Chicago Theatre
7.30	Studio Party	Novene Abernathy	Celebrity Club	Grand Ol' Opry	News	Chicago Theatre
7.45	Studio Party	Sports College	Talk	Grand Ol' Opry	Spotlighting Sports	Chicago Theatre
8.00	Radio Names	Red River	Dick Haymes Show	Consequences	Allied Florists	H. R. Jamieson
8.15	Radio Names	Red River	Dick Haymes Show	Consequences	Allied Florists	Washington Report
8.30	Art Hallman	Share the Wealth	Mayor of Town	Life of Riley	U.S.A. Labor	Red Ryder
8.45	Art Hallman	Share the Wealth	Mayor of Town	Life of Riley	Gospel Hour	Red Ryder
9.00	La Plaza	Hawaii	Hit Parade	Bill Lance	Dick Tracy	The Girls
9.15	La Plaza	Victor White	Hit Parade	Bill Lance	Dick Tracy	The Girls
9.30	Three Suns	Three Suns	Hit Parade	Barn Dance	Music Hall	J. Trimbles
9.45	Three Suns	Three Suns	Love Songs	Barn Dance	Music Hall	J. Trimbles
10.00	Dance Music	C B C News	Evening in Paris	Can You Top This?	Sandburners	News
10.15	Dance Music	This Week	Don't Believe It	Can You Top This?	Sandburners	Norman Nesbitt
10.30	News	Orchestra	Assignment Home	Youth Rally	News	Ave Maria
10.45	Orchestra	Orchestra	Assignment Home	Youth Rally	Orchestra	Ave Maria
11.00	Request Dance	Orchestra	Five Star Final	News	Magic Hour	Orchestra
11.15	Request Dance	Orchestra	Barn Dance	Parade of Crooners	Magic Hour	Orchestra
11.30	Request Dance	Orchestra	Town Ranch	Parade of Crooners	Magic Hour	Orchestra
11.45	Dancing Party	Orchestra	Town Ranch	Treasury Salute	Magic Hour	Orchestra

CJVI Newscasts

Monday Through Saturday—7.30 a.m., 8 a.m., 9 a.m., 10.30 a.m., 12.30 p.m., 6 p.m. (Tuesday, 6.15 p.m.), 10.30 p.m.
Saturday Only—12 p.m.
Sunday—8 a.m., 5 p.m., 12.00 a.m., 5 a.m., 10 p.m.

CKWX—980 kc.

Morning—News 8; Home Service News 8.15; Yours and Marmalade 8.30; News 9; The Prairie Ass. 9.15; Anew Village 9.30; News Bulletins 10; CKWX Presents 10.15; Housewives Quiz 10.30; News 11; Schools on the March 11.15; Little Show 11.30. Afternoon—News 12; Luncheon Music 12.15; Music for Madame 12.30; News Bulletin 1; Dance Orchestra 1.15; Swing Show 1.30; News 1.30; Fun With Music 2.45; To Be Announced 3; Band 3.30; Hawaii Calls 4; News 4.30; Parade of Bands 4.45; Safety Club 5; Our Fellowship 5.30; United Church News 5.45; Varieties 6; News 6; M. H. S. Stevens 6.45; News 7; Union News 7.15; News 7.30; Dinah Shore 7.45; The Falcon 8; Red Ryder 8.30; Leave It to the Girls 9; Orchestra 9.30; Music 9.45; News 10; Dance Orchestra 10.15; At Close of Day 10.30; Orchestra 10.45; News 11; Dream Island 11.15; Dog House 11.30; Dog House 11.45.

CJOR—600 kc.

Morning—News 8; Musical Charm 8.15; Browne 8.30; Shut In 9; Ranch House 9.30; Fairy Tales 9.45; Parent Teachers 10; News 10.15; Pro Rec on Parade 10.30; News 10.45; Broadway Melodies 11; Sammy Kaye 12; Afternoon—Buster Morgan 12.15; Dick Dienecase 12.30; The People Ask 12.45; Symphonette 1; Matinee Melodies 2; Matinee Melodies 2.30; News 3; Jesting 3.15; Billy Browne 3.30; 15 Flirts 4; News 4.00; Jazz Notes 5; Home Folk Frolic 5.30; The Fourmost 5.45; Club 600 6.00; Rhythm Rendezvous 6.15; Len Hopkins 7; Dance Orchestra 7.30; Dick Decker 8; On Parliament Hill 8.15; Art Hallman 8.30; White Rose 9; Town Meeting 9.30; Commodore 10.30; Commodore 10.45; News 11.15; Lullaby Time 11.30.

Today's Highlights

5.00 p.m.—Jazz Review, CJVI
6.00 a.m.—Scott Easton, KOMO
7.00 p.m.—News, CBS
7.30 p.m.—Studio Party, CJVI
8.00 p.m.—Consequences, KOMO
9.00 a.m.—Hit Parade, KIRO
9.30 p.m.—Three Suns, CJVI

These programs, as far as possible, are listed on Daylight Saving Time and are subject to change without notice.

17 SITUATIONS WANTED—MALE (Continued)

ACCOUNTANT AND OFFICE MANAGER desiring to move to Victoria, would like position. Best of references on request. Employed at present time. Box 7038, Colonist.

ACREAGE, LOTS, GARDENS, PLOUGHED and disced, excavating and backfilling. J. Boston, ex-serviceman. G 3330. 1679 Lang Street.

ALL responsibility taken on removal of dangerous trees. Falling and bucking contractors. Wood cutting, etc. Free estimates. Office E 8334, night E 0872.

ATTENTION — CALL AN EX-SERVICEman who guarantees the best for less in septic tanks, tile drains, etc., installed, cleaned and repaired. G 6300.

ATTENTION, HOUSEWIVES — HAVE your windows cleaned. Floors washed, waxed and polished, or paint work washed. Oak Bay Window Cleaner. Phone G 5006.

ANY ACREAGE, LOTS OR GARDENS ploughed, disced and cultivated. Back-filling and excavating. E. G. Phipps, E 1068.

ANY Tractor Work, Ploughing, Clearing, excavating, back-filling. E. F. Fleck, 3070 Shakespeare, corner Haultain. E 7643.

ACREAGE, LOTS AND GARDENS ploughed, disced. Excavating and backfilling. Ford tractor. Jewkes. E 7377.

ALL LEAKING OR DAMP BASEMENT walls and floors made watertight. Free estimates given. Phone E 1060.

A REASONABLE ESTIMATE ON YOUR concrete sewers, tile drains, etc. J. Hunt, E 1060.

ACREAGE, LOTS, GARDENS PLOUGHED, disced, leveling, backfilling. E 0491.

CARPENTER AND HANDYMAN FOR that repair job. No job too small. Call G 3104.

CONCRETE FOUNDATIONS, DRIVEways, sidewalks, floors, etc. Estimates cheerfully given. E 1250.

DANGEROUS Trees Topped or Felled by experienced man. Ph. Colquitz 140X.

EAVESTROUGHING AND DOWN-PIPES cleaned, repaired and renewed. Free estimates given. Phone E 1060.

FOR HIRE — 1½-TON FLAT-DECK truck and driver. Box 7181, Colonist.

IF YOU HAVE TREES TO FALL OR wood to cut let us do it with a chain saw. E 1023.

MAN FROM PRAIRIE WANTS JOB ON farm. Good, careful worker; wife and two children coming soon. Box 7162, Colonist.

RETURNED VETERAN WOULD LIKE job as truck driver, experienced. Phone G 3830.

SAANICH SEPTIC TANK SERVICE. NEW tanks installed, old drains cleared and repaired. For the best, phone E 7206.

TREES FELLED AND BUCKED ANY length. Power chain saw. E 8300.

TREES TOPPED, FELLED, DANGEROUS branches removed; cut any length with buzzsaw. Reasonable charges. E 2254.

TWO ACTIVE VETERANS WISH PAINTing, spraying, interior decorating. Phone E 1695.

U.B.C. STUDENT, EX-SERVICE, REquires Summer job; some electrical experience; will consider laboring job. Phone G 2097.

WANTED—WORK FOR CAT PULLING stumps, yarding logs. Phone G 4361.

WOOD CUT IN STOVE LENGTHS. Phone E 0613 from 9 to 5.

YOUNG MAN 31 YEARS OLD, TEN years experience in all phases general office and stenographical; five years as salesman; would like position with established firm where ability and conscientiousness will be recognized for future advancement. Phone E 2782.

17A PAINTERS AND DECORATORS

AN ATTRACTIVE HOME IS YOUR asset. See us about your interior and exterior decorating and painting. Reasonable prices assured. Ex-servicemen. PHONE N 0021 OR E 1360. COMMERCIAL PAINTERS

A COMPLETE PAINTING SERVICE FOR your home. Specialists in spray painting. Estimates without obligation. Prompt, Courteous Service Assured. EVER-READY PAINT CO. — E 0000. An Ex-Serviceman's Organization

4 B.C. DECORATORS
ALL Exterior and Interior Painting. Paperhanging a Specialty. Free Estimates. Phone G 0027

A JOB THAT IS DURABLE AND LASTing. O. Crowther, interior and exterior decorator. Ex-serviceman. G 0162.

A BETTER SPRAY OR BRUSH-PAINTING service for less; no job too small or too large; free estimates. Phone E 1030.

A CALL TO E 2060 WILL TAKE CARE of your interior or exterior decorating problems. First-class work.

A BETTER PAPERHANGING JOB. 40 years up. E 3776. D. Smythe.

17 SITUATIONS WANTED—MALE (Continued)

ARMSTRONG, E 5310. PAINTER, DECORATOR.

BROWN, W., PAINTING AND DECORATing. Spray painting. Prompt service. Call E 0945.

D. A. TRIPP & SON—PAINTING, DECOrating, paperhanging. G 3610 - E 8700.

EXPERIENCED PAINTER, CRIPPLED, wants interior work only. Six or little jobs, enamel expert, furniture painted new or old; beautiful work guaranteed; charges moderate; work days, evenings. Painter, 1203 Fort Street. Phone E 0464.

GEORGE E. GOODWIN, FORMERLY OF Regina, painting and decorating contractor. Phone E 0890. 1003 Carberry Gardens. Established 1911. Satisfaction guaranteed. Residence phone G 3794.

H. W. BUD LEWIS, EXPERT INTERIOR painting and decorating. Exterior painting, furniture and sign painting. Fast, satisfactory, reasonable. Work guaranteed. E 3273 after 6 p.m. 2038 Oak Bay Avenue.

INTERIOR AND EXTERIOR PAINTING, spraying roofs, stucco, etc. For a good job phone E 4328.

PROVINCIAL PAINTERS, DECORATORS. Spraying and paperhanging. Good workmanship, free estimates. Call E 6317. E 9925

PAINTING AND DECORATING. PHONE G 4620 for ex-servicemen. Estimates free. Prompt service.

PAINTER OPEN FOR SMALL CONtracts. Can really do good work. E 8430.

PAINTING AND SPRAYING. PHONE L. S. Lonsdale, G 3300.

PAINTING AND DECORATING — L. H. Logan. E 4851 any time.

ROOFS SPRAYED ANY COLOR. $20 AND up. Prompt service. E 1060.

ROOMS PAPERED $10 UP. PAPER INcluded. Free estimate. Phone E 8220.

SATISFIED CUSTOMER IS OUR GUARantee. All classes of decorating. Outsides specially. Scottish Decorators, 534 Johnson. G 3042.

STUCCO AND ROOFS SPRAYED ANY color, $25 and up. Positively fast service. Call E 6313.

WALLPAPER, MURESCO, PAINTS, ETC. Mellor Brothers Ltd., 614 Broughton Street. G 0081.

PHONE E 0270 — F. S. THOMAS
FOR PLASTER REPAIRS and CEMENT WORK
Foundations Put In According to Your Plan—Cannot Supply Lumber
— Work Guaranteed —

PHONE E 0270 — F. S. THOMAS
FOR PLASTER REPAIRS AND CEMENT MIXER FOR HIRE
— Work Guaranteed —

17C CARPENTERS AND CONTRACTORS

ANY TYPE OF CEMENT WORK—Reasonable prices and repairs. Mixer for hire. Tanks, drains, etc. Over ten years' experience. Phone E 0000.

ANY CONCRETE FOUNDATIONS, SIDEwalks, driveways, septic tanks. Phone E 7300. Yard & Breen.

A BETTER JOB FOR LESS—ALL TYPES building repairs, alterations; expert carpenters. Satisfaction guaranteed. E 1650.

ALL Types Household Repairs and Maintenance expertly done at once by ex-servicemen. Estimates given. E 4006.

ALTERATIONS, BUILDING AND REpairs. Roofing a specialty. E 4620. Thirsell.

A COMPLETE carpenter service—Alterations, repairs, day or contract. E 2310.

BUILDING REPAIRS, CEMENT SIDEwalks. Fencing a specialty. G 0082.

CEMENT WORK, FOUNDATIONS, floors, sidewalks, etc. Septic tanks, tile drains and sewers. Satisfaction guaranteed. Cambrey & Hayes. E 2207.

CONCRETE MIXERS, RENT $4 DAY. Screw jacks 25c. Rollers. G 2790. Dennis.

C. T. LONGMAN, DECORATOR, PAINTing, spraying and paperhanging. Phone E 9000.

BUILDING CONTRACTORS — WORREN Long, E 1000. Alterations, repairs, etc.

BRICKWORK AND CONCRETE, FIREplaces a specialty. S. Henson. G 4836.

CEMENT SIDEWALKS BUILT, RESURfaced, repaired. Brick work, chimneys topped, cement walls, etc., by two ex-servicemen. Phone G 2364.

EXPERT CARPENTER—ALTERATIONS, repairs. Reasonable. E 6270.

MODERN FLOORS CO. — HARDWOOD floor layers, sanding and finishing, new and old floors. Free estimates. Phone E 3395.

NEW HOMES, ALTERATIONS AND REpairs. Estimates given. S. S. Mossmiller. Phone E 1362.

17 SITUATIONS WANTED—MALE (Continued)

PHONE G 0161 FOR GUARANTEED roofing, either cedar shingles, asphalt.

PLASTERING AND STUCCO WORK. Estimates free. Colquitz 181K.

WE ARE EXPERTS IN REMODELING home or business premises. All carpentry work done efficiently. G 4508.

FOR EXPERT CONCRETE WORK
FOUNDATIONS, DRIVEWAYS, SIDEWALKS
Phone PAUL ZALUSKI — G 0806
A Good Job Every Time

17D PLUMBING AND HEATING

AT COST — PLUMBING, REPAIRS, REplacements. Furnaces, repairs, rebuilding. G 3790.

17E GARDENERS

LANDSCAPED GARDENING, ROCK work, lawns, fish ponds, etc. G. Rickman. E 4270.

PROTECT YOUR TREES AND GARDENS from tent caterpillars and other crawling and flying insects. Free advice. Just call G 3515. We call, no obligation. Gardening Sons, J. S. Downing, entomologist, horticulture.

TREE SURGERY

SCIENTIFIC TREE PRUNING. Spraying, cavity treatment, fertilizing, dangerous trees removed. Cowie & Hicks. E 1678.

HELP WANTED

CORPORATION OF THE TOWNSHIP OF ESQUIMALT
APPLICATIONS ARE INVITED FOR THE position of Clerk-Treasurer. Applications, in own handwriting, should be addressed to the undersigned stating age, qualifications and salary required, together with copies of testimonials.
VERA MESHER
Acting Clerk
Municipal Hall, Esquimalt, B.C.
May 3, 1946.

16 SITUATIONS WANTED—FEMALE

ALTERATIONS, PLAIN SEWING, CHILdren's clothes. Phone G 8018.

HOUSE FLOORS WAXED AND POLished by machine. Phone Oregga, G 5023.

HOUSE PLANS DRAWN AND DESIGNED, and any draughting done at reasonable rates. E 2390.

I WILL DO CHILDREN'S AND PLAIN sewing in my own home. Phone E 1820.

NURSEMAID DESIRES WORK FOR three weeks, beginning June 3. E 0000.

POSITION WITH FOUR-ROOMED unfurnished house and salary. Box 7241, Colonist.

TEMPORARY WORK. EXCELLENT SECretary-stenographer. $6 per day. G 6973.

WANTED BY EXPERIENCED STENOGrapher, part or full-time position. Box 7204, Colonist.

WILL DO ANY TYPING. PHONE E 3428.

21 PERSONAL

ACCIDENT AND SICKNESS INSURANCE
ACCIDENT AND SICKNESS IS NO RESpector of persons. We have complete coverage including hospital, surgical, nurses and doctors' bills. Men, women, children. Ages 1 to 70.
J. W. WILSON INSURANCE AGENCY
Room 311, Bank of Toronto Bldg. — G 0016

A LARGE ASSORTMENT OF GIFTS for Mother's Day. Sewing baskets, flowers, dress cloths, collars and pickles. Singer Sewing Machine Co., 735 Yates St.

ARRIVAL OF SHAG COATS AND COATS, new colors and darker shades, also tweeds. Stark Shop, 831 Fort Street.

ARCHIE LANG IS NOW AT FERNIDAY'S Taxi, 2018 Oak Bay Avenue. E 0434.

A. MARSHALL—Special prices. Furs remodeled, repaired. Surrey Bld., Yates.

BRING YOUR PROBLEMS TO DORA Ratter, student of metaphysics. Room 714, Strathcona Hotel. Hours 2-5, 7-9. Voluntary contribution.

BOXED FISH AND CHIPS Our Specialty. The Seagull, 1351 Esquimalt Rd. E 1735.

BELTS, TRUSSES, ELASTIC HOSIERY
EXPERTLY FITTED
PRIVATE FITTING ROOM
NURSE IN ATTENDANCE FOR LADIES
THE MODERN PHARMACY LTD
Douglas Street, at Johnson — G 1161

ECZEMA, ITCH, PILES, PSORIASIS—Try Yorkshire ointment, 446 Cormorant Street and all department drug stores.

21 PERSONAL (Continued)

FRESH VEGETABLES DAILY AT GRAY'S, 335 Cook Street. Free Fairfield delivery. Phone G 8147.

GET ACQUAINTED.— HUNDREDS OF lady and gentleman members in every province. All ages, many with means. Western Social Club, Box 23, Edmonton, Alta.

GREY HAIR HANDICAPS YOU. USE [illegible] Darling's and Hill's.

HAY FEVER-ASTHMA — "Breatheasy" relieves instantly. Free demonstration. Victoria Pharmacy, 1001 Gov't St. G 1377.

HOUSE PLANS DRAWN AND DESIGNED, and any draughting done at reasonable rates. E 2360.

INFORMATION IS REQUIRED AS TO the whereabouts of John Williams, Emery Williams, Meta Williams and Lucia Williams, children of Edward Vaughan Williams. Reply to Box 6981, Colonist.

LADY CONVALESCENT WHO, REGRETably, must eat, will darn your socks for a nominal fee. No. 3, 830 McClure.

MDME. ST. QUENTIN, NOW READING at Ellis Cafe, Fort Street, from 1.30 p.m., afternoons and evenings.

METAPHYSICAL LIBRARY, YATES AND Quadra. Monday to Saturday, 9 a.m. to 6 p.m. $1 month.

OIL PAINTINGS FOR SALE (LANDscapes, seascapes, etc.). Painting in oils taught at 66 Government Street. E 6173.

OLD CURIOSITY SHOP, 1020 ROBSON Street, is a good place to visit when in Vancouver. Everything for collectors.

PICTURE FRAMING—FIRST-CLASS JOB guaranteed. Large stock of mouldings. Williamson's, 640 Fort Street.

SCOTBOLT'S COMPOUND BALSAM OF Honey, and Gripes and Cold Capsules for that rough and cold. 609 Johnson.

TO YOU AND ME ALL ADVERTISEments look alike. All workmanship does not. References gladly given on our past year's contracts. All workmanship guaranteed according to wiring regulations. Regular prices. Some material available for immediate disposal. For service and satisfaction phone G 1834 or write to
SANDS' ELECTRIC
1064 Crescent Road, Oak Bay

TRUSSES, SURGICAL BELTS; EXPERT fitting. Free consultation. Darling's Pharmacy, Fort at Broad.

VIGORINE GIVES NEW PEP AND vitality to men who feel rundown, nervous, weak. Fifteen-day treatment $1. At Bogner's Drug Department.

WOODWORK IS OUR TRADE—HOUSEhold, office, warehouse, odds, or any idea you have, we'll make it to your specifications. Richardson & Ravercomb. E 6634.

WANTED — PIANIST AND SAX ON clarinet for small swing group. Able to fake. Phone E 5179 at 6.

YOU ARE UNDER 70 YEARS OF AGE? You can get life protection for $13.50 per year.
LUMBY—PEMBERTON BLDG.

NOW—I never was much good on a horse, my knees get weak, they lack the force, and I've never had a very good seat, which reminds me of a horse named Pete that I rented yrs ago. They said he was gentle and slow, but when we hit the Willows Beach, a passing horse he tried to reach and right away his gentle care turned to a gallop and a race. I lost the stirrups and the rein, but I sure hung on to his mane. At the end of the beach he stopped dead in his track, but I'd had enuff, so I walked him back. But yesterday I mounted a steed, his arched neck I paid no heed. I jerked the reins and his rump did saddle, even threw my leg over and rode side-saddle. Much to the delight of my little girl as we raced around that Merry-Go-Whirl.

IF U NEED to open up your living-room into a bedroom??? this bed-davenue suite (sofa and match[illegible] chair) is just the charmful U need.
$60 (wine or rust tapestry)
HUMBER BROTHERS
furniture
Heaney Warehouse — Opp. Courthouse, Lower View St.

OVAL weaver rag rugs, colorful and washable, only 3 bucks.

TRAVEL BY BUS
To
CALIFORNIA
Sample LOW ROUND-TRIP FARES
From Victoria to
San Francisco — $31.25
Los Angeles — $39.00
COACH LINES TRAVEL
629 BUREAU — Phone
Broughton — E 1177

FLY TO CALIFORNIA
Victoria To—
San Francisco—7 Hours
Los Angeles—9½ Hours
(Via United Air Lines)
Reservations and Information
At
COACH LINES TRAVEL
629 BUREAU — Phone
Broughton — E 1177

HOLD YOUR
CONCERTS, BANQUETS, DANCES
AND MEETINGS, ETC.
AT THE SIROCCO
Northwest's Smartest Surroundings
OPEN FOR RENTAL
PHONE MISS CROSBY
E 6331 FOR INFORMATION
11 A.M. to 5 P.M.

HOUSE PLANS
Drawn To Meet Your Requirements
MODERNAGE OFFICE OF DESIGN
NEIL E. SUTLER (Designer)
643 Yates St. — Phone E 4189

"OUR BUSINESS IS SOUND"
Rent a Wurlitzer or a Public Address System for your next party, dance, reception or banquet. Choice of the latest records supplied. Phone G 3801. E 8462.

21A HAIRDRESSERS AND BEAUTY SPECIALISTS

HOLLYWOOD BEAUTY SALON, 617 Fort Street (above Naturelle). E 0423. Prop., Peggy Henderson.

LILLIAN'S BEAUTY SHOP, CORNER OF Burnside and Harriet Road. G 4460.

NOW WE HAVE AN EXPERIENCED operator especially for marcels. Usual services expertly done. Avalon Beauty Salon, 1109 Douglas Street. Phone E 0622.

NEW PERMANENTS! FINE HAIR A specialty. Bonelle Beauty Salon, Room "A" Campbell Building. G 0862.

REIMER'S BEAUTY SALON, 714 VIEW Street. E 6439 for appointments.

SUNSET BEAUTY SALON, 704 Broughton Street. E 6116.

TRU-ART Beauty Salon — Permanents a specialty. Test curl given. All kinds beauty culture. M. Olsen, 1636 Fort. E 4224.

TYRNEL'S LTD. PERMANENT WAVE specialist. Fourth Floor, David Spencer Store. P 1141.

VICTORIA BEAUTY PARLORS — CALL D 0067 for a good permanent. All experienced operators. 1214 Broad Street.

LAFRANCE BEAUTY
AND SLENDERIZING SALON
715 View St. — Mezzanine Floor
Large Salon — With or Without Appointment — Cold Wave, Machine and Machineless — Facial — Hair and Eyelash Dyeing — Scalp Treatments — Manicures — Marcel — Paper-curling — Steaming — Hair Styling — Latest Hair Cuts — French Braiding — Hair Left Long If Desired
Courteous and Efficient Staff
PHONE G 7642

DU LUXE BEAUTY SHOP
Jo Schommer and Dorothy York
Bank of Toronto Building (Downstairs)
Douglas and Johnson — Phone E 7515

MAISON HANSLIP
Hairdressing
1060 Oak Bay Avenue — E 9743

THE VOGUE BEAUTY SALON
717 VIEW STREET
PHONE "LORENE TARTOW" — E 1112

23 EDUCATIONAL

BE PREPARED! BUSINESS, SECREtarial, radiotelegraphy, civil service course. Day and night classes. Sprott-Shaw School.

COACHING GIVEN IN HIGH SCHOOL and senior matriculation mathematics and physics. G. Kershaw, 1756 S.R. 3.

ROYAL BUSINESS COLLEGE, 1000 GOVernment. G 0018. A. W. Mounsell.

ST. MICHAEL'S SCHOOL OLD BOYS [illegible] (value $75) will be held on Saturday, May 25, at 10 a.m., at the school. Applications to be sent in by May 19 to headmaster, who will give details. K. C. Symons, M.A. Phone G 0050.

STANDARD SCHOOL OF STENOGRAphy. G. M. Dickson. D 1624 or E 0622.

24 MUSIC

FLORENCE GUNN, FORMERLY WITH Hamburg Conservatory, Toronto. Finest vocal tuition. 1261 Victoria Ave. G 2063.

JAMES DERBY, A.R.C.O., L.R.A.M. (voice culture and class singing), vocal tuition, organ lessons, classes and individual coaching in harmony and counterpoint. 1202 Stanley Avenue. Phone E 7062.

24A PIANO

CATHERINE BROWN, L.R.S.M., Teacher of piano and theory. 814 Kings. G 1860.

25 DANCING

EILEEN'S SCHOOL OF DANCING, 630 Fort St. All types taught. Ballroom a specialty. Res. Phone E 8247.

29 LOST AND FOUND

FOUND — MAY 11, LADY'S CHANGE purse, containing money. Call G 8611, local 327, between 9 and 12.

LOST — MARRIAGE CERTIFICATE OF extreme sentimental value. Will finder mail to Mr. and Mrs. L. A. Clement, 111 Hart Avenue, Hoquiam, Washington. Reward.

LOST—HIGH SCHOOL GROUP PHOTOgraph, in brown paper envelope, between Topaz Avenue and Hudson's Bay, on Douglas Street, on Friday. Phone G 8664. Reward.

LOST — WALLET CONTAINING MONEY and papers on No. 6 street car, evening of May 13. Finder please phone G 5726.

LOST ON CORMORANT STREET, EARLY Friday morning, upper set of teeth. Mr. Rill, 722 Roderick Street. G 8038. Reward.

LOST — ON BEACH DRIVE, SMALL leather case containing registration card, driver's licence and Spencer's sold number. Phone G 4884. Reward.

LOST — OLDSMOBILE HUB CAP, VICtoria or West Saanich Road. Box 7083, Colonist.

LOST — SERVICE BUTTON NO. 314474, beginning of April. Please return to 1013 Cook Street.

LOST—VALUABLE LARGE AMETHYST ring at Spencer's glove department. Phone E 3089. Reward.

LOST—FROM NEAR JUNCTION WHITE female wire-haired terrier, tag No. 442. Phone E 0655.

LEFT IN HUDSON'S BAY REST ROOM, purse. Finder please phone E 6526. Reward.

LOST — LADY'S GOLD WALTHAM watch. Reward. Phone G 7879.

STRAYED FROM 603 FOUL BAY ROAD, afternoon 15th, springer dog, 1 year old. Brown head, white saddle and throat, brown back, white feet. Recently clipped underneath. Finder please phone E 4684. Reward.

STRAYED FROM 840 RADCLIFFE LANE, white part-Persian cat; reward. E 0017.

WILL PERSON WHO FOUND WALLET in Y.M.C.A. locker room Thursday, please return same at once to desk.

31 MONEY TO LOAN

ADVICE AND INFORMATION ON Mortgage Loans given without obligation. Applications for amounts up to $5,000 handled in a quick and satisfactory manner. Agents for N.H.A. loans.
SAANICH REALTY COMPANY
1216 Douglas Street — Phone G 8179
Evenings Phone Mr. Rowles, E 8947

FUNDS ON HAND AND IMMEDIATELY AVAILABLE FOR MORTGAGE LOANS
LARGE AND SMALL AMOUNTS — LOW interest, quick decisions—reasonable charges. N.H.A. applications received. Agreements and mortgages purchased.
P. R. BROWN & SONS LTD.
1112 Broad Street — Phone G 7171

MORTGAGE LOANS
Through
PEMBERTON HOLMES
Your Request for a Loan Will Be Given
CAREFUL, COURTEOUS, CONFIDENTIAL ATTENTION
— Also for —
N.H.A. LOANS
Consult
PEMBERTON HOLMES
Limited
625 Fort Street (Pemberton Bldg.)—G 8128

MORTGAGE MONEY AT CURRENT rates. Quick decisions. Also N.H.A. loans. Van der Vliet, Cabeldu & May Ltd., 1312 Broad Street. E 7174.

A NATIONAL HOUSING ACT 4½% LOAN
A FIRST MORTGAGE PRIVATE LOAN
A BUILDERS' PROGRESSIVE LOAN
Ask Us for Complete Details
GILLESPIE, HART & CO. LTD.
Established 1911
611 Fort Street — Phone G 1141

A HOME OF YOUR OWN
THROUGH A N.H.A. LOAN
Loans Readily Arranged by This Old Established Firm. Ample Funds.
KER & STEPHENSON LTD.
900 Government Street — Phone G 4127

32 WANTED TO BORROW

RELIABLE REAL ESTATE FIRM Requires connections with private money for small loans on first mortgages bearing interest at 6%. All replies treated with the strictest confidence. Box 690, Colonist.

33 BUSINESS DIRECTORY

BULLDOZERS

BULLDOZING, LEVELING, CLEARING, road grading and excavating. E 3047.

CHIMNEY SWEEPS

A. HUGHES, SUCCESSOR TO GRAY'S Chimney Sweep (registered). Chimneys burned, vacuum service. War veteran, reliable. E 7224.

BERT, CHIMNEY SWEEP — SERVICE within three days. Phone E 5813.

VETERANS CHIMNEY SWEEPERS, 614 Michigan Street. Phone G 2381.

CARTAGE AND DELIVERY

P.D.Q. DELIVERY, MESSENGER SERVice. E 1325. Night and day.

CATHOLIC SUPPLIES

STATUES, Rosaries, Prayer Books, Gifts. Ranier's, 675 Richards, Vancouver, B.C.

COAL AND WOOD

A-1 DRY BUSHWOOD, CUT OVER A year. Also—limited supply of bark. Order now and be sure of your fuel supply. Coal and Wood May Be Scarce. For Prompt Delivery Contact
VETERAN WOOD FUEL
Phone E 7361

SACKED SAWDUST
A-1 FIR $5.50 UNIT
IMMEDIATE DELIVERY
Buy Now as Stock Is Limited
PHONE E 9616

33 BUSINESS DIRECTORY
(Continued)

ALL UP-ISLAND, BONE-DRY, STOVE length, No. 2 millwood, slabs and blocks. Clean and easy to split. Good measure with immediate delivery. 1½-cord or 2-cord load at $7 per cord. O.K. FUEL - 2702 Govt. G 6132

DRY FIR MILLWOOD WITH KINDLING. No rubbish. By half cord, save money $3.50. Write M. Singh, 613 Roderick.

GOOD DRY BUSHWOOD, 12-IN. lengths $13 a cord, bushwood knots $11 a cord. No. 2 dry bushwood $10 a cord, dry cedar millwood $8 a cord. Prompt delivery. John Quin, phone B 2734.

MILLWOOD, BONE DRY, NO. 2, $6.00. Pamous Fuel. G 2723

ONLY TWO WEEKS—UP-ISLAND No. 1 millwood, never in water, all hand piled. No rubbish and stove length. Good for all-round use. Easy to split.
1 Cord .... $ 8.00
2 Cords 16.00
Immediate Delivery
ROMAN BORS FUEL
Phone B 9041 504 Johnson

SWEENEY COOPERAGE FIR KINDLING —$4.50 cd. B 8721. Amrik Singh.

BUY THE BEST AND SAVE
DRY DOUGLAS FIR CORDWOOD
Easy Splitting—Immediate Delivery
Phone B 3610 Evening O 5630
ALLIED FUEL
803 Wilson Street

ALBERTA SOOTLESS COAL
NO. 1 FIR CORDWOOD (in Stove Lengths)
and NO. 2 MILLWOOD
IMMEDIATE DELIVERY
HILLIS FUEL
1920 Broad Street Phone B 6615

25 CORDS BONE-DRY SPRUCE MILLwood, all stove lengths, ideal fuel for Summer. 1½-cord or two-cord load at $6 1 cord. O.K. Fuel, 2702 Govt. G 6132.

COAL—NANAIMO COMOX and ALBERTA. J. E. PAINTER & SONS. 617 Cormorant St. G 3541

ELECTRICAL REPAIRS

ALL Household Appliance Repairs. Oliver Electric, 633 Johnson. B 1631

ELECTRICIANS

MOTOR REBUILDING
ELECTRIC MOTOR WINDING, REPAIRS or service. Radio Appliance Co.

33 BUSINESS DIRECTORY
(Continued)

SAANICH PLUMBING AND HEATING— New houses, alterations, oil burners and blocked drains. Call B 9191. Sid Millen and Bland.

PLOUGHING

PLOUGHING, Discing, Cultivating, Levelling, backfilling, lots, gardens. B 9091

ROOFING

ADABAC ROOFING CONTRACTORS
ACE-TEX OR DUROID ROOFING FOR new homes or reroofing.
Phone B 3778. Day or Night

DUROID AND ACE-TEX FIRE-RESISTant shingles. For new home or over applicators. Work guaranteed. Terms.
STEWART & HUDSON
400 Gorge Road Phone B 3171

FLAT ROOF MAINTENANCE WORK, resurfacing, recoating and general repairs. "Add years of weatherproof service to your roof." Free survey and estimates. Phone Empire 9322. O. B. Oram Roofing & Insulation, 2664 Blanshard Street. Metal roofs repainted with rust-resisting asphalt coatings.

GENUINE DUROID ROOFS for reroofing or for your new home. Fully experienced roofers approved by Sidney Roofing & Paper Co., Ltd.—Your guarantee of workmanship and materials. Estimates gladly given. HOME BUILDING PRODUCTS LTD., Approved Applicators. 2008 Govt. St. G 6431

B O R B O R B O B
Beauty Comfort Reliability in equipment and construction from cellar to roof. Estimates free.
JUST PONE
JOCK FINDLAY
30 Years' Roofing Experience
Expert Workmanship
B.C. ROOFERS AND AGENCIES
Showroom of Tomorrow at 718 View
Materials Available—No Waiting
B 6822. G 7058 Night, G 6894

VACUUM REPAIRS

ALL ELECTRIC VACUUM CLEANERS repaired. Parts, all makes. Brushes rebristled, wheels, switches, bags, belts, motor reconditioned. Call G 3313. 807 Fort.

ONLY AUTHORIZED PREMIER VACUUM cleaner service in Victoria. Est. 20 yrs. All makes repaired. J. W. Higham. G 2539

SAWS

LOCAL AGENT FOR I.E.L. MOTOR CHAIN SAWS
ALL KINDS OF SAWS FILED
ELECTRIC BANDSAW BRAZING
LAWN MOWERS SHARPENED
Lawn Mowers Called For and Delivered Promptly · G 8743
IRA BECKER
848 Cormorant Street G 8742
G 6530 Nights

SHOE REPAIRS

KILNER'S SHOE REPAIR
Prompt service. Open 8.30 to 5.30 daily. 2423 Government, corner Bay

SLIP COVERS

SLIP COVERS, Curtains, Comforters, Etc. 11 years' experience. Phone G 3800

WATCH REPAIRS

WATCHES and clocks repaired. Room 133 Pemberton Bldg. G arden 8921

WINDOW CLEANING

FOR WINDOW CLEANING AND PROMPT service call G 5301.

VETERANS WINDOW CLEANERS UNder new management. E 6849. J. Maxwell and M. Smith

36 PROFESSIONAL DIRECTORY

CHARTERED ACCOUNTANTS

JAMES PRICE & CO.
Chartered Accountants
616-18 Central Bldg. 620 View B 7622

CHIROPRACTORS

JOHN M. STURDY, D.C.
Registered and Licensed
Complete X-Ray Laboratory
613 View St. Phone B 8034

ELECTROLYSIS

SUPERFLUOUS HAIR AND MOLES Removed permanently by electricity. Success guaranteed. Dorothy Hanman, Specialist, London, England. Practice established in Victoria 20 years. 203 Scollard Building. Telephone G 7642

STELLA BARKER IS NOW CARRYING on Mrs. Lillian Barker's practice in ...

40 FOR SALE—MISCELLANEOUS
(Continued)

CHESTERFIELD CHAIR AND SMALL foot stool, $7, baby's bed and mattress, $3. Phone G 1067

CHESTERFIELD CUSTOM-BUILT, NEW condition, $45. 3422 Government.

FOR SALE—PREWAR CHESTERFIELD, two chairs to match, two end tables, bed and mattress, kitchen table and four chairs. Apply 2920 Trillium or Phone E 5476

FOR SALE—1 KITCHENETTE SET, 5 pieces, ¾ steel frame bed, spring and mattress, $18. 1984 Crescent Road.

FOR SALE—SOLID MAHOGANY DINing-room suite, table, six chairs, buffet, two corner cabinets. Phone E 6334.

FOR SALE—THREE-PIECE CHESTERfield suite, with slipcovers. E 1283

FOR SALE—WALNUT GATELEG TABLE, almost new, $13. 5-727 Pissard Street

HOUSEHOLD GOODS FOR SALE—CHESterfield suite, D.R. suite, bed, kidney table, etc. Phone B 1487

ARROW FURNITURE CO. LTD
ICE CHESTS
Strongly constructed, lined with galvanized steel and has a capacity for 50 lbs. of ice, with conveniently placed tray—
$12.25
1818 Government St. Phone B 8074

NURSERY FURNITURE
Hardwood Bassinettes from ... $ 8.20
Hardwood Cribs from ... $21.00
High Chairs from ... $ 5.50
Youth Beds ... $30.00
Folding Gocarts with Springs ... $29.50
CHAMPION'S LTD
727 Fort Street Phone B 3423

ONE RUG, 9 FT. X 12 FT. ONE RUG, 4½ ft. x 7 ft., one lawn bench. B 4961

STUDIO LOUNGE, "SLUMBER KING" mattress. Beach stove, Philco mantel. 22 Obed

TWO SIMMONS SINGLE BUNGALOW beds, cable-springs and horsehair mattresses, $9.50 each. Phone B 4844

GARDEN CHAIRS
Corvette reclining chairs with smart canvas coverings of green or orange. Each $6.75
Two-seater corvette garden chairs, in orange duck coverings. Each $11.00
Folding reclining deck chairs, white enamel finish with cushion pillow and double-supported back. These are exceptionally smart in solid colors of blue or green. Each $11.75
Folding slat deck chairs, finished in all-white enamel. Each $6.75
Folding all-wool natural finish garden chairs. Each $3.00

Sunday Radio Programs

	CJVI—900 kc.	CBR—1130 kc.	KIRO—710 kc.	KOMO—1000 kc.	KJR—950 kc.	KOL—1300 kc.
8 00		Silent	News	Eternal Light	Message of Israel	Silent
8 15		Morning Music	Wind Over	Eternal Light	Message of Israel	Silent
8 30		Concert Album	Tabernacle	News	Morning Almanac	Silent
8 45		Concert Album	Tabernacle	Ross Lintz	Morning Almanac	News
9 00	News	B.B.C. News	Invitation to Learn	Carveth Wells	Frank and Ernest	Chicago Theatre
9 15	Wings of Praise	Old Vienna	Invitation to Learn	News in Advertising	Chester Bowles	Chicago Theatre
9 30	N.B.C. Orchestra	N.B.C. Concert	Newsreel	Melodic Moments	Church of People	Chicago Theatre
9 45	N.B.C. Orchestra	N.B.C. Concert	Music	News	Son of the Pioneers	Chicago Theatre
10 00	Frank and Ernest	B.C. Gardener	People's Platform	News	Bible Prophecy	News
10 15	Just Mary	Just Mary	People's Platform	America United	Bible Prophecy	Dreamers' Highway
10 30	Listen to Lisbert	Canadian Party	Reading Funnies	Round Table	Orchestra	Meet the Press
10 45	People Ask	Canadian Party	Ed. Murrow	Round Table	Orchestra	Meet the Press
11 00	Church Service	Capital Report	Reader's Digest	Harvest of Stars	News	News
11 15	Church Service	Capital Report	Hall Brothers	Harvest of Stars	Orson Wells	Commander Scott
11 30	Church Service	Religious Period	Star Time	Westinghouse	Serenade	Arizona Joe
11 45	Church Service	Religious Period	Star Time	Westinghouse	Serenade	Science Excursions
12 00	Church Service	Symphony	Symphony	Carmen Cavallero	Worship Hour	Sunday Concert
12 30	News	Symphony	Symphony	One Man's Family	Garden Talks	Bill Cunningham
12 45	Master Singers	Symphony	Symphony	One Man's Family	Movie Review	News
1 00	Legion Conference	Canadian Legion	Columbia Workshop	National Hour	Elmer Davis	Ilka Chase
1 15	Legion Conference	Drumhead Service	Columbia Workshop	National Hour	Helen Drake	Tomorrow's World
1 30	Reading Funnies	Church of the Air	Electric Hour	Gospel Hour	News	Vera Holly
1 45	Reading Funnies	Church of the Air	Electric Hour	News	Daisy Farmer	Vera Holly
2 00	Fairy Tales	Lady Bowling	Family Hour	Symphony	Darts for Dough	Murder Is My Hobby
2 15	Victor Concert	Music to Remember	Family Hour	Symphony	Darts for Dough	Murder Is My Hobby
2 30	Victor Concert	Chamber Music	Gene Autry	Symphony	Annual Festival	True Mysteries
2 45	Victor Concert	Chamber Music	J. B. Williams	Symphony	Annual Festival	True Mysteries
3 00	Serenade	Ozzie and Harriet	Ozzie and Harriet	Catholic Hour	Jones and I	The Shadow
3 15	Serenade	Ozzie and Harriet	Ozzie and Harriet	Catholic Hour	Jones and I	The Shadow
3 30	Chapel Chimes	A Summer's Tale	Hope Chest	Unannounced	Sunday Party	Quick as a Flash
3 45	Chapel Chimes	B.B.C. News	Hope Chest	Musical Program	Sunday Party	Quick as a Flash
4 00	Opera	Opera	Money on the Line	Jack Benny	Drew Pearson	Those Websters
4 15	Opera	Opera	Money on the Line	Jack Benny	Don Gardner	Those Websters
4 30	C.B.C. Star Time	Orchestra	News	Bandwagon	Music Hall	Cedric Foster
4 45	C.B.C. Star Time	Orchestra	Show Stoppers	Bandwagon	Music Hall	Quinton Reynolds
5 00	News	Charlie McCarthy	Mrs. Danbury	Charlie McCarthy	Symphony	Review Stand
5 15	Wayne King	Charlie McCarthy	Mrs. Danbury	Charlie McCarthy	Symphony	Review Stand
5 30	Weekend Review	John Fisher	Time for Reason	Fred Allen	Symphony	Chaplain Jim
5 45	Special Speaker	Weekend Review	News	Fred Allen	Symphony	Chaplain Jim
6 00	Meet C. Archer	Stage 46	Corliss Archer	Merry-Go-Round	Walter Winchell	Mediation Board
6 15	Meet C. Archer	Stage 46	Corliss Archer	Merry-Go-Round	Louella Parsons	Mediation Board
6 30	Star Theatre	U.B.C. Music	Star Theatre	American Music	Mayor LaGuardia	Don't Be a Sucker
6 45	Star Theatre	U.B.C. Music	Star Theatre	American Music	Jimmie Fidler	Gabriel Heatter
7 00	Art Hallman	News	Take It or Leave It	Hour of Charm	Theatre Guild	Exploring
7 15	Art Hallman	The Old Song	Take It or Leave It	Hour of Charm	Theatre Guild	Exploring
7 30	Latin American	Serenade	Fannie Brice Show	Meet Me at Parky's	Theatre Guild	Double or Nothing
7 45	Latin American	Serenade	Fannie Brice Show	Meet Me at Parky's	Theatre Guild	Double or Nothing
8 00	Symphony	B.B.C. Newsreel	Crime Doctor	Great Gildersleeve	Unannounced	Opportunity
8 15	Symphony	B.B.C. Newsreel	Crime Doctor	Great Gildersleeve	Unannounced	Opportunity
8 30	Symphony	Locksley Conducts	Blondie	Symphony	Theatre Guild	Name the Song
8 45	Symphony	Locksley Conducts	Blondie	Symphony	Theatre Guild	Name the Song
9 00	Symphony	Organ	Thin Man	Symphony	Enchantment	Eddie Bickenbacker
9 15	Symphony	Organ	Thin Man	Symphony	Enchantment	Eddie Bickenbacker
9 30	Symphony	Classics for Today	Answer Auction	Jack Benny	Quiz Kids	Walter Winchell
9 45	Symphony	Classics for Today	Answer Auction	Jack Benny	Quiz Kids	Bare the Week
10 00	Ralph Pashley	C.B.C. News	Melody	Night Music	Sam Hayes	News
10 15	Pictures on Piano	Canadian Yarns	Melody	Night Music	Barry Wood Show	Rex Miller
10 30	Music Cavalcade	Vesper Hour	Music	Serenade	News	Jimmy Fidler
10 45	Music Cavalcade	Vesper Hour	Music	Serenade	Olympia Reports	Book Review
11 00		Prelude to Midnight	News	News	Magic Hour	News
11 15		Prelude—News	News	Victor Show	Magic Hour	Ed Thorgersen
11 30			Wallace Marshall	Victor Show	Magic Hour	Music for You
11 45			Peter Michael	Rivkin's Showcase	Magic Hour	Broadway Echoes

CBWB—980 kc.
Morning—Sunday Concert 8; News 8.30; Organ Rhapsody 8.45; Lemon 9; Family Hour, 9.30; Rhapsody 10.30; News 10.45; Collingwood, 11. Afternoon—Peter Dawson, 12.30; News, 12.45; Snow Village, 1; Hit Parade, 1.00; Playhouse, 2; Summary—2.30; At the Allenbys, 2.45; Wede Lane 3; Country Edition, 3.15; Reg. Dixon, 3.00; Sportcycle, 3.45; Operatic Revue, 4; The Shadow, 4.30; News, 5; Reverie, 5.15; P. Martin, 5.30; Showtime, 5.45; Your Eyes, 6; It's Your Eyes, 6.15; News, 6.30; Sam Ross, 6.45; Sunday at Seven, 7; Evening Service, 7.30; News, 8; Hymns You Love, 8.15; Melody, 8.30; News, 10; Out of the Night, 10.15; At Close of Day, 10.00; Dance Orchestra, 10.45; News, 11; Dance Orchestra, 11.30

Sunday Highlights

5.00 p.m.—Charlie McCarthy, CBR
5.00 p.m.—Fred Allen, KOMO
6.00 p.m.—Corliss Archer, CJVI.
6.30 p.m.—Don't Be a Sucker, KOL.
7.00 p.m.—Art Hallman, CJVI.
8.00 p.m.—Great Gildersleeve, KOMO.
8.30 p.m.—Blondie, KIRO
9.30 p.m.—Jack Benny, KOMO.

CJOR—600 kc.
Morning—Light and Life, 8.15; Christian Science, 8.45; Alberta Bible Institute, 9; Lutheran Hour, 9.30; God's Hour, 10; Uriercrest Bible, 10.30; Metropolitan Tabernacle, 11. Afternoon—News, 12.30; Donato Navis, 12.45; British Israel, 1; Dr. Pietsch, 1.15; Jubilee Quartette, 1.30; King's Messengers, 2; Foursquare Gospel, 2.15; Church of the Air, 2.30; Concert Hall, 3; Star Gazing, 3.30; News, 4; Andre Kostelanetz, 4.15; Dinah Shore, 4.30; Just a Song, 5; Norman Cloutier, 5.30; Corliss Archer, 6; Art Hallman, 7; Christ Church Cathedral, 7.30; News, 8; Shall We Waltz, 8.15; Corn Cob Carnival, 8.30; News, 10; Remember When? 10.15; Shower of Blessings, 11; Lifeline Gospel, 11.30

40 FOR SALE—MISCELLANEOUS
(Continued)

ALL ELECTRIC APPLIANCES REPAIRED. Efficient and prompt guaranteed service. Vacuum cleaners, all makes, all models. Bargains. G 3113

A.B.C., BEATTY, CONNOR, EASY, Maytag. Wringer repairs a specialty. Wringer rolls in stock. Taylor & Co., 828 Fort.

ALL TYPES OF RUBBER STAMPS manufactured by Robinson Press, opposite The Bay. Phone E 0014.

ATTENTION — WRINGER ROLLS FOR most makes electric washers. Taylor & Co., 828 Fort.

ALL MAKES VACUUM CLEANERS REpaired, belts, brushes, etc. Taylor & Co., 828 Fort.

... paired, parts, needles, oil. Taylor & Co., 828 Fort.

A GOOD SELECTION HIGH-GRADE trunks, strong, spotlessly clean—Wardrobe, steamer, traveling. 870 Moore Street.

A DOUBLE LOAD CINDERS, $3.50. CLAY, soil, rock, manure. H. Vye. G 3344

BOX SPRINGS MADE TO ORDER— Mattress, upholstery and bed spring repairs. Capitol Mattress Co. Phones G 8825 and G 1317.

BUYS IN RECONDITIONED SEWING machines, various makes. Terms arranged. Taylor & Co., 828 Fort.

BELGIAN BROWNING AUTOMATIC 6-m.m., B.C. register No. 26614, as new, $75. E 7373

CHILD'S CRIB, LARGE SIZE, ALMOST new, spring and mattress included. 618 McLeod Avenue, Esquimalt.

CINDERS, SOIL, MANURE—IMMEDIATE delivery. F.G.G. Express. B 1329

DINING-ROOM SUITE, SMARTLY styled in the modern manner, with buffet, china cabinet, J.K. table, and four reed-seated back chairs, $175. Used 4 months and 8 days and 10 mins.! Dumbar Bros., Basement Warehouse.

DALTON LIGHTS GUARANTEED, used only a few days. Six Perfect Seal quart jars. One mahogany table 18-in. by 30-in., beautifully carved with inlaid design on top. 146 Crease Avenue, evenings.

EXPERT ELECTRICAL REPAIRS
Washers - Toasters - Irons
Lamps - Cleaners
Heating Pads - Door Bells or Chimes
If you have any electrical problems let us solve them. We guarantee
Prompt Service - Efficient Workmanship
Free Estimates Upon Request
CALL US TODAY
DeKELVER ELECTRIC SHOP

40 FOR SALE—MISCELLANEOUS
(Continued)

WELL ROTTED MANURE, EXCELLENT fertilizer. Phone Keating, 98 T. ...

17-FT. & 8-FT. BOAT (NO ENGINE). Firestone electric tube vulcanizer, Alemite power grease outfit (air). Ames cylinder gauge. Electric heat gun. Baby's pram. 1994 Oak Bay Avenue.

15 YARDS OF GOOD EARTH FILLING at your own price. Phone G 8564

41 WANTED—MISCELLANEOUS

A SOUND way to dispose of your unwanted better household effects is to have it sold by auction. Consult FREEMAN of LONDON, 1816 Oak Bay Avenue, FIRST. Complete homes handled by auction or can purchase outright for cash. Phone O 8354.

... antique tools, motors, anything of value bought, sold, exchanged. Best prices. G 8115

A REPUTATION FOR PAYING HIGHEST prices for rags, bottles, tools, stoves, furniture, or anything you wish to dispose of. We call anywhere, any time. B 3820.

ALL YOUR OLD FURNITURE, TOOLS, radios, bottles, rags and useful things. Good prices paid. B 6350. B 0943. We call.

ANYTHING IN STOVES — WE PAY highest prices and will call anywhere in the city or vicinity. Phone G 8634

BRITISH COLUMBIA RANGER, 30-30. Box 7243 Colonist

CASH FOR SMALL CAMERA, ANY condition: at Camera Exchange, 1100 Broad

CASH for old office furniture and equipment. Diggon's, 1200 Stock. Our 1.

HIGHEST PRICES FOR YOUR OLD gold. Rose's Ltd., 1317 Douglas

IF YOU WISH TO DISPOSE OF YOUR furniture, etc., antique or modern, consult us. We either buy outright or sell for you. Fred Smith & Co., Auctioneers. O 8818

OLD COINS WANTED—YEAR 18 OR 19 hundred. 1615 Gonzales Street

QUARTETTE NEEDS FOUR ACCORdions, will pay cash. G arden 8894.

SMALL CAR TRAILER REQUIRED; offers, price to Box 7107, Colonist

SHELLS FOR 22 HIGH-POWER SAVAGE rifle. E 5458.

WANTED — FORDSON, FARMOL OR light tractor for cultivating, good condition. Phone Daytime, E 2723; night, B 8007

WE BUY ESTATES OF JEWELRY AND antiques, large or small. B. A. McLeod Co. Ltd., the Old Gold Shop. G 2724.

WE BUY ANTIQUE FURNITURE, STERling silver and Sheffield plate. Dentry Arts Shop, Cormorant and Yates. B 3838

61 POULTRY AND LIVESTOCK
(Continued)

PIG, CAVARIES

WIRE TO CONTACT BREEDERS OF Sudgen Black Magic, Fordson, Fordson, Leadville Arrow, 2018 Spacing Avenue, Victoria, B.C.

62 MISCELLANEOUS

GARDENS AND LOTS (FLOODED) Closed, gravelled, levelled, levelling. Free estimates. B 8481

FIREWOOD—STOVE 19 GALLONS EACH with stove, $20 Phone Colonial.

63 HOTELS

THE QUEEN'S HOTEL HOTEL 1036 Beacon Avenue, Oak Bay

A DISTINCTIVE PLACE FOR TRAVELLERS Best commercial rooms Fireplaces, Mrs Grace E. Scott B 2669 and G 3128

SHAWNIGAN LAKE

SHAWNIGAN BEACH HOTEL INFORMATION and RESERVATIONS Manor House Annex ENLARGED DINING-ROOM NEW ROOMS

STADACONA GUEST HOUSE—ACCOMMODATION exclusive or family. Dining-room in connection. Close to beach. Phone G 8614

"THE BIRCHWOOD," 1537 CROSS PRIVATE Accommodation Daily or weekly terms. B 2127

"VILLA DU REPOS"—TOURIST Accommodation, Rollaway-bed. Opposite Beach Hotel. 1247 Beach Terrace. B.C. Phone B 8443

JAMES BAY HOTEL YOUR PROBABLY HOTEL. NOW open by day or week. Dining-room in attendance. G 3121

67 MARY'S PRIVATE GUEST HOME
(The Glenmar Home)
600 DOUGLAS STREET, VICTORIA

A residential hotel especially desirable for those who desire a home for health, rest and high results. Suite with private bath

PHONE B 8443

ATTENTION TOURISTS
BEVERLEY HOTEL, 18 THE REAST STREET OF VICTORIA
Offers you the accommodation and service you desire. Rates are reasonable for transients. 24 Table Ba. G 6219

"CRANBYMILE"—1121 CRAIGDARROCH Close St.—Rockford, Mrs. BW and Cold Water in Each Room PHONE G 3864

67 ROOM AND BOARD

A DOUBLE OR SINGLE ROOM—PRIVATE home with Bathroom. Phone G 4194.

BRIGHT ROOM, FULL BOARD, Suit 2 working men. Close in. G 2169

FAIRFIELD, GRADUATE NURSE, WILL care for elderly person in lovely home. G 3961, 1 to 6.

ROOM AND BOARD, SHAWNIGAN LAKE —Suit two students or convalescent. Apply Lloyds Tea Rooms, Cobble P.O.

WILL ROOM AND BOARD SMALL child (baby preferred). Phone G 8214

68 ROOM AND BOARD WANTED

BUSINESS MAN WISHES TO ENTER AS 1 of 3 or more men in private home of good cooking. Breakfast and evening dinner. Reply Box 1, Colonist and state Rates. Location, Non-Smoker. Three moderate Box 1384, Colonist.

ROOM, BOARD WANTED BY BUSINESS woman. May 27. Box 1361, Colonist.

69 ROOMS TO RENT

69 FURNISHED

BED, SITTING-ROOM. MEAN ROYAL Patient. Breakfast, or bed and tea. Phone G 8214.

ROOM FOR—PLEASANT QUIET SLEEPING-room, suitable for one or two persons. B 8481 Colonist.

OFF SLEEPING-ROOM IN PENWOOD District. Apply 11 South Turner St.

PLEASANT FRONT ROOM FIREPLACE, Suitable privileges breakfast. Very Walking distance, close to bus. Available June 1. G 3128

SLEEPING-ROOM FOR 4 WORKING-Men; use of kitchen. 131 Michigan St.

SLEEPING ROOM—LOW WEEKLY RATE Apply Hotel Strand, 721 Yates St.

TOURIST ACCOMMODATION PAIR-Field district; on bus line. Daily or weekly rates. Phone B 8266

69 HOUSEKEEPING ROOMS TO RENT

ONE TWO-ROOM SUITE, ADULTS, $20 and Mattress good range, 216 Johnson.

69 FURNISHED

BRIGHT, COMFORTABLY FURNISHED room. Light housekeeping 1216 Fairfield.

HOUSEKEEPING ROOM TO RENT 712 Kings Road.

LARGE BOUNDERKEEPING ROOM, YET, gas and with gentlemen, as children B 4119 after 6

LARGE FURNISHED HOUSEKEEPING room Reasonable; near transportation. Adults only. B 8266

LARGE SUNNY, FRONT BOUNDERKEEPING room, completely furnished near transportation B 6119

ROOM GROUND FLOOR, FIVE minutes walk from Post Office; transport. Phone G 3962

69 UNFURNISHED

NICE UNFURNISHED ROOMS FOR rent. No children. Apply 1141 Cedar Hill.

69 HOUSEKEEPING ROOMS WANTED

WARM BEING EVICTED JUNE 15. MY 2 second boys will be born in July. I am in desperate need of accommodation. Reliable tenant, quiet, no children. Will pay three months rent. Will look at anywhere. Phone G 3961, Colonist.

70 FURNISHED

HOUSEKEEPING OR SLEEPING rooms, furnished or not. G 8215

NICE, COMFORTABLE HOUSEKEEPING room 18, by 22ft. Suitable person Box 1361, Colonist.

TWO YOUNG LADIES WANT LIGHT housekeeping room, respect as good transactions. Phone B 8481 after 7 p.m.

TRINITY—CHRISTIAN COUPLE WOULD like, two light housekeeping rooms. Reasonable. Phone B 8481

WANTED URGENTLY—TWO NICE-Furnished rooms, furnished for good (no-smoking) baby, ex-serviceman. Reasonable. Phone B 8481

WANTED, SUN HOUSEKEEPING ROOM Suitable for 2 adults. Phone G 3961 B 8481, 6 to 8.

71 FLATS AND APARTMENTS TO RENT

FURNISHED TWO-ROOM SUITE WITH Bathroom. Adults. Box 1361, Colonist.

THREE ROOM SUITE FURNISHED 1 year Royal Jubilee Hospital. Suit nurse or single lady. Phone G 4194. Write Box 1384, Colonist.

MODERN KITCHENETTE SUITE, FURNISHED, 2 rooms, private entrance, bus, Phone B 2017.

71 FLATS AND APARTMENTS WANTED

FURNISHED—SUITE OR APARTMENT, 2 or 3 rooms, adult, quiet, reasonable rent. Write Box 1384 Colonist.

BRIGHT, MODERN, MODERNIZED COTTAGE, 2 rooms, bathroom, heating. Phone B 8481 Colonist.

72 MISCELLANEOUS

GARDENS AND LOTS (FLOODED) Closed, gravelled, levelled, levelling. Free estimates. B 8481

73 HOTELS

THE QUEEN'S HOTEL HOTEL 1036 Beacon Avenue, Oak Bay

74 AUTOMOBILES

CHEVROLET SEDAN OR SPORTSMAN, 1941 model, 40,000 miles, good condition. Phone G 3961 Colonist.

"TRANSPORT" DODGE CARGO TRUCK—Re-sealing, re-upholstery $40 to $50 up to 10 cwt. 1 to 10 Tons. Mon. to Sat. at service stations. Saturday and conditions.

YOUR CAR IN DOUBT

NOW ASCERTAIN A REMODEL! Leave it with Ford, Ford 2 Fix It Lid Pandora at Cook

MOODY'S AUTO BODY

Repairs — Electric and Frame Auto Painting and Overhauling

1114 Cormorant Street Phone B 8013
Phone G 3121 Phone B 2121

NO JOB TOO LARGE OR TOO SMALL

MARTENS MOTOR CO., LTD.
Dodge — Fargo
REPAIRS TO ALL MAKES
Quick Service
Also—
NEW BATTERIES
Guaranteed One Year. $8.50

MARTENS MOTOR CO., LTD.
810 View Street B 8041

AUTOMOBILE FINANCING
Chattels Also Accounts Discounted
Sales Reasonable — Quick Decisions
THE CITY SPECIALIST CO. LTD.
1108 Government Phone G 7171

75 AUTOMOBILES
(Continued)

AUTOMOBILE INSURANCE IS OUR Specialty. Let us Help You Save at Sussman Realty Co. G 8711, evgs. B 8241.

FORD COUPE—1939—MODEL, REBUILT Cylinder Head. Phone G 3961 Colonist.

THE CITY SPECIALIZED SERVICES

L—41 or individuals on contract.
S—Cars and trucks for around service
B—Engine blow-up service
C—Complete overhaul, small dept.
E—Washing, gasoline, steam cleaning
P—Factory trained mechanics
G—Major repairs stops removal
H—Frame and axle straightening
E—Tire repairs and vacation.
R—Rebuilt motors and accessories stock. Factory trained mechanics on the job
Phone G 7171 Quick Service

DAVIS MOTORS LTD.
Wholesale and Retail Parts Distributors
806 FORT STREET G 8161
Quick Service

WILL TRADE NEW WILLYS 4-WHEEL 1/2 tonne for latter car. Serial 2126 Box 1384, Colonist, or calling Box 4 Sidney, Phone 1041 Sidney

WILL TRADE 1937 MORRIS SEDAN 1 tonne for latter car. Serial 2126 Box 1384, Colonist, or calling Box 4 Sidney, Phone 1041 Sidney

FOR DODGE, DE SOTO, SALES and Service Phone G 8161

Complete Stock of Parts for Dodge Trucks

J. M. WOOD MOTORS
Sid Johnston
"Your Dependable Dodge Dealer"

TOUR LAMOS
COSTS
QUOTED BEFORE
WE START
ON JOB
COMPETITIVE PRICES

Brake Relined $8.90
Overhaul Motor $15.00
Overhaul Starter $3.75
Overhaul Generator $3.75
Clutch Mod Installed $5.00
Overhaul Clutch $6.50

The above labor prices apply to all Chrysler, Dodge, Fargo cars.

M-I-BOD-LIMBERS
Chrysler, Dodge, Fargo
Plymouth — Chrysler — Fargo
Sales and Service

Yates and Quadra G 1164

WILSON & CARELLO, LIMITED
New Car Sales and Service

CHEVROLET
DODGE—DESOTO
CADILLAC

Chevrolet Sales Quite Last Truck
O.K. Price Allowance
Cash For Your Car

WILSON & CARELLO, LIMITED
820 Yates Street B 4112

THE LAW DEMANDS GOOD CAR BRAKES
Drive In and Have Your Brakes Well Paid the Test Brake Testing Free

JAMESON MOTORS LTD
Cor. Yates and Blanshard Streets
Business — Showroom — Service

FORD V-8
MONARCH V-8
FORD TRUCKS
FORD TRACTORS
To Choose of Three, open up to 10 National Motors at 818 Yates St.
NATIONAL MOTORS LTD.
818 Yates — Victoria

SELL YOUR CAR NOW!
FOR CASH — NO FUSS
A Reasonable Price Will Be Set to Someone Requiring Transportation
YATES STREET AUTO SALES
948 Yates Street B 1623

76 AUTOMOBILES
(Continued)

SALES AND SERVICE
Genuine Stock of Mack Parts
Reconditioned Mack Motors
Also Expert Repairs on All Makes of Motors and Transmissions
VICTORIA SUPER SERVICE, LTD.
Blanshard at Johnson B 8078 B 8079

CAR CARE
Complete Stock of Parts
Also Expert Repairs on All Makes of Motors and Transmissions
VICTORIA SUPER SERVICE, LTD.
Blanshard at Johnson B 8078 B 8079

77 AUTOMOBILES

CRASH AUTO SERVICE

ATTENTION—COMPLETE AUTOMOBILE Overhaul, Brake Relining, Electric Welding, Frame Straightening. Phone or we will go and Tow Car, and check over Trading Service Day and Night.

CRASH AUTO SERVICE
1114 Cormorant Street
Phone B 8013 Phone G 3121

AUTO BODY AND FENDER REPAIRS Fast and Good Workmanship Guaranteed

VICTORIA AUTO BODY
1114 Cormorant Street

AUTO SALES FINANCING—F. W. WILLIS & Co. 1310 Broad Street.

ONLINE REMODELLING SERVICE Sales — Car our service. Complete job Prices Reasonable. Quick Service. Free estimates. Phone B 8481 Colonist.

CAR AUTO TOP LEADER OF CONTROL Sales and Service. Quick Service Victoria, B.C. B 8481

78 AUTOMOBILES
(Continued)

CAR OR TRUCK UPHOLSTERED—IN good running order. Upholstery needed. Phone Saanich 1

CAR URGENTLY NEEDED TO RESCUE Sick Relative. Will pay $100. Box 1384, Colonist.

CAR WANTED, IN GOOD CONDITION, only make, 1939 to later. Cash. B 8481

CASH FOR YOUR CAR—LATEST MODEL Dealers. Box 6204, Colonist.

CASH FOR CAR—WANTED IN GOOD condition; especially Chevrolet. B 8481

I NEED A CAR AT ONCE—IF DOESN'T Matter Whether it's a 1934 or a 1946 Phone G 3961 Colonist.

LOOK TO LIGHT DERBY—WE BUY Cars and Trucks, Cash or Trade. Wanted: Any make lines of sedans. Apply Lightbody Motors Ltd. 1101 Douglas Cormorant Street, Victoria. Phone B 8117.

URGENTLY REQUIRED—1936-1942 CAR. Cash in good condition. Any make. Phone B 2264.

URGENTLY REQUIRED FOR WORK— Car Reasonable Price. Phone B 2264

URGENTLY REQUIRED FOR WORK— Car Reasonable Price. Phone B 2264

URGENT INVENTORY REQUIRES LATE Model Cars. Cash Waiting. Phone Wed and Sat. Ready to Buy Bill Colonist.

WIRE TO CONTACT OWNER OF 1941 or later car. Cash Waiting. Phone G 3961 Colonist.

WANTED—DEAD ON OLD RADIATORS Cars, Trucks, Tractors. Phone Colonial 1 Sidney, Phone 1041 Sidney

WANTED—LATE MODEL 1-TON TRUCK Must be in good condition Phone G 3961

USED CARS WANTED FOR CASH TRADE. CHEVROLET DEALER 817 Vancouver Street B 4131

ALL MAKES OF CARS WANTED
ARBINSON MOTORS
123 Johnson St. Phone G 8481

77 BOATS AND LAUNCHES

BOAT FOR SALE—FIRST PRIZE 1946 Class 1, 2 years old, 5 h.p. engine, equipped for trolling, Phone Colonial 1 Sidney, Phone 1041 Sidney

CONVERTED STAR ENGINE, WITH Shaft. Phone G 3961 Colonist.

FOR SALE—TROLLER, 34 FT. X 16 FT. Thick, 4 ft. 6 in. deep, 4 cylinder Gray Marine Engine, Complete with Gurney Hoist, Cross Cross Shipyards, Ltd. Phone B 2017

FOR SALE—NEW TRIM TRAR, 18-FOOT Cedar Strip Canoe, Sacrifice, $125. Model—Marlette, one-way clutch, speed 8 knots, 3 speed, 3 h.p. Phone Colonial 1 Sidney 1041

FAIRBANKS-MORSE 8-D P. 1-CYCLE, Hot Bulb Engine, Complete with Shaft, Install with propeller and shafting. $28.00. Call B 2726

FOR SALE — MIDGET—CLASS OUT-Board racer, with or without motor. Reel offer. B 8403

BOARDS MOTORS REPAIRED AND serviced. We sell and Enjoy G 1181

ELECTRIC MOTORS—REPAIRS, MARINE Use. Rewound, Sales. Electric Motor Co. 1101 Douglas Street, Victoria. Phone B 2121, Colonist.

LARGE ENGINE HEAT EXCHANGERS available to all kinds. Davis Motors Ltd., 806 Fort Street.

VIEW PORTABLE PETTERGOUNIE Engine, never operated, 180 or nearest offer. B 8192

SUPERIOR ENGINE, 12 X 16, OAK AND mahogany ribs. Star conversion, lovely. Reasonable. Phone Colonial 1 Sidney 1041

THREE B.P. AIR-COOLED INBOARD 6 cylinder in sets. Bids Charlene (Marlin) Sidney

WANTED—16 FOOT BOAT SUITABLE for 5 horsepower motor. Reasonable. Box 1384, Colonist.

WANTED—1 OR 2 INBOARD MOTOR of will trade for 20-foot sailboat. Make offer. Phone G 3961 Colonist.

WANTED — BOAT WITH INBOARD Motor. Reasonable. Phone G 3961 Colonist.

WANTED TO BUY — 5 H.P. INBOARD Fairbanks Motor. Phone G 3961 Colonist.

78 TIMBER BROKERS
(Continued)

TIMBER WANTED

TIMBERS ARE INVITED FOR PULP-wood Cedar Shingle Cedar Ballast. to be delivered to Sidney, Victoria, Cowichan Bay, Victoria, Port Alberni, Ucluelet, Sidney Reading & Pulp Co. Victoria, B.C.

WE ARE IN THE MARKET FOR BOOM Sticks, Piling, Ship Timber, Cedar Poles, Cedar Shingle Bolts, Cedar Ballast Timbers. For value and standard Timber, it is our intention to be the best buyer in the Province. Write us for prices.

MOTHER LODE MINES LTD.
A MONEY MAKER
Phone G 3961 Colonist.

79 BUSINESS OPPORTUNITIES
(Continued)

BUSINESS OPPORTUNITIES
OLD ESTABLISHED COUNTRY GENERAL STORE

This is a real going concern doing an extremely pleasant business in groceries, dry goods, and general merchandise. Stock is in good condition and complete and fit. There are adjoining living quarters, and the rent is very reasonable. Business is well established, and large, with good profits and good turnover. The stock and fixtures can be had for inspection in Victoria. Sale owner is leaving for the Prairies.

PRICE $18,000

(Plus stock at invoice)

AUTO CAMP, situated in ideal location on Vancouver Island, 10 miles from Victoria, 3 miles from Sooke, 1 mile from nearest village. Occupancy is 12 months of the year. Business is well established and is capable of being increased by good management. Price $12,000

SMALL GROCERY, CONFECTIONERY, Full price $13,150

GROCERY AND CONFECTIONERY, Doing good business, in the city. Price $15,000

BEAUTY SHOP FOR SALE, FULLY equipped, 1 operator, 1 apprentice, very good business, good location, in the city. Price $12,000

GROCERY AND CONFECTIONERY, Business, 1 operator, 1 apprentice, Very good business, good location, in the city. Price $15,000

GROCERY AND CONFECTIONERY, Business, 1 operator, 1 apprentice, Very good business, good location, in the city. Price $15,000

A GROCERY OR SIMILAR BUSINESS WANTED. Have cash. Write Box 1384, Colonist.

BEAUTY SHOP FOR SALE, FULLY equipped, 1 operator, 1 apprentice, very good business, good location, in the city. Price $12,000

GROCERY AND CONFECTIONERY, Business, 1 operator, 1 apprentice, Very good business, good location, in the city. Price $15,000

A GROCERY OR SIMILAR BUSINESS WANTED. Have cash. Write Box 1384, Colonist.

A APARTMENT HOUSE, SINGLE SUITES, Furnished, for property close by. Apply Box 1384, Colonist, or Phone G 3961 Colonist.

A GROCERY OR SIMILAR BUSINESS WANTED. Have cash. Write Box 1384, Colonist.

BEAUTY SHOP FOR SALE, FULLY equipped, 1 operator, 1 apprentice, very good business, good location, in the city. Price $12,000

GROCERY AND CONFECTIONERY, Business, 1 operator, 1 apprentice, Very good business, good location, in the city. Price $15,000

78 HOUSES FOR SALE
(Continued)

$7,000—SEAFRONT PROPERTY
ATTENTION ARMY and NAVY PERSONNEL
Modernistic Stucco Bungalow,
SAXE POINT DISTRICT

SITUATED ON LARGE LOT, 90 x 210. Commands a beautiful panoramic view of sea and mountains. Bungalow consists of living-room with fireplace, large observation plate glass window, hardwood floors (Parquet design), entrance hall, two bedrooms with clothes closets, modern kitchen, four-piece Pembroke bathroom. Garage built in basement. Hot-air heating unit, copper piping. Rockery, small vegetable garden, raspberries, loganberries, fruit trees. Reasonable taxes. Early possession.

EMPIRE REALTY CO., LTD.
(Member Real Estate Board of Victoria)
1008 Broad Street Phone E 7441

SAANICH BUNGALOW, STUCCO, FIVE rooms, garage in basement, furnace. Near school and bus. Bargain at $4250
PHONE E 1313

SEVEN-ROOM FURNISHED BUNGALOW —Immediate possession. Owner 1238 Sunnyside

$4400—Neat bungalow, situated in city. Living-room, sunroom, two bedrooms, kitchen, three-piece bathroom and pantry. Cement basement with furnace. Venetian blinds. Standing on two lots. Taxes only $60. $2,500 cash, balance at $33 a month, including interest. Immediate possession.

$6000—Situated close to the Gorge. Stucco bungalow, living-room, open fireplace, dinette, two bedrooms, Pembroke bath, modern kitchen with tile sink. All rooms have hardwood floors. Laundry-room and garage. Possession in 90 days. A real nice buy.

$8500—Waterfront home, containing large living-room, 33 x 18, with open fireplace, dining-room, one bedroom, tile bathroom, ultra-modern kitchen, three bedrooms upstairs, sunroom. Large basement with hot-air furnace and gas hot-water heater, garage. If you are looking for a high-class property, come and see us. Immediate possession.

See A. Lancaster
EMPIRE REALTY CO., LTD.
(Member Real Estate Board of Victoria)
1008 Broad Street Phone E 7441

FOR SALE
BY OWNER
NEW FIVE-ROOM BUNGALOW
WITH SEPARATE GARAGE
Immediate Possession
GOOD VALUE PHONE G 8721

FAIRFIELD
$7000—CLOSE TO GONZALES—SIX-room stucco bungalow, in excellent condition. Large lot, with some fruit trees and small fruit. Close to transportation, stores, schools and beach. Inspection by appointment only.
ALFRED CARMICHAEL & CO., LTD.
1310 Broad Street Phone G 7344

4 ROOMS AND SUN PORCH — TWO bedrooms, full basement, awnings, Venetian blinds, and furniture in sunroom. A lot of lumber, one full lot in garden and fuel go with house. 1½ lots, and priced $2,300 cash, balance $33 a month, full price $4,200, or fully furnished with new furniture, washing machine, etc., at $5,300. Phone E 8894 for appointment.

$2200—SMALL FOUR ROOMS, VICtoria West. Three-piece bath. Possession 90 days. Taxes $36. Small lot. Phone and we will give you the address, to see the OUTSIDE ONLY. If interested further call Mr. Hawkes for an appointment to go through the premises.
SAANICH REALTY CO
1010 Douglas Street G 0176

$1800 CASH — FULLY-FURNISHED three-room home, includes new seven-tube radio, all-wave radio, fuel, etc. Don't miss this bargain. Immediate possession. Clear title. 4-1300 June St.

4-ROOMED HOUSE, NICE CONDITION. Hillside, near Douglas, semi-business property. Call Mr. Wilson, owner, G 1018.

VACANT HOMES
1. FOUR ROOMS—Basement, furnace $4500
2. MODERN STUCCO—Three bedrooms, basement, furnace. ¼-Acre lot $6300
3. FOUR ROOMS—Basement, furnace. Large corner lot $4500
4. SIX ROOMS—Basement, furnace. Hollywood Crescent $6300

TWO CITY PROPERTIES
HOME AND INCOME—Four-roomed suite and bathroom immediately available. Two suites and bathroom upstairs. Also one fully furnished room. Revenue $80 monthly. Interior has been newly decorated. Property is in excellent condition. Conveniently located on two lots near City High School, street car, bus and stores. Owner leaving Victoria, desires quick action. This property will not be long on the market at this price. $3,300 cash, balance, terms. Price $6800

SUBSTANTIAL SIX-ROOMED HOME—Lovely condition. Full basement and furnace. Within walking distance of city centre. Ideal for the family or can easily be duplexed. Owner leaving for England will give possession within 30 days. Terms half cash. Full price only $4750

Please Ask for Mr. Jones

Arthur E. Haynes, Ltd
720 FORT STREET E 3023
Evenings E 6303

OAK BAY
Six-room bungalow wired for electric range. Hot-air furnace. Laundry tubs. Garage in basement. Two lots. Good neighborhood. EARLY POSSESSION. Price $6500

OAKLANDS
Seven-room 1½-story frame dwelling in good repair. Four bedrooms. Cement basement, hot-air furnace. Garage. Coal range and gas range. Easy to duplex. Extra room in basement. Price $4800

FAIRFIELD
Five-room bungalow with finished room in attic. Fireplace, three-piece bathroom, furnace, garage, sewing-room. Large lot in garden. Close to school and transportation. IMMEDIATE POSSESSION. Price $6000

NEAR OAK BAY AVENUE
Eight-room family home suitable to duplex. Garage. Now vacant. Some furniture $4400

J. H. WHITTOME & CO., LTD
1012 BROAD ST PHONE E 9016
Night Phones
T. E. Monk, E 4180; V. B. Mark, G 8807; D. B. Chalk, E 1682

IMMEDIATE POSSESSION ON ALL OF THESE
$7350—Waterfront. Attractive modern stucco bungalow containing large handsome living-room (16 ft. x 16 ft.), one large and one medium-sized bedroom, kitchen with breakfast nook, modern 4-piece bathroom, cement basement, furnace; attached garage. 91 ft. of excellent waterfrontage with substantial wharf. Very pretty garden with numerous expensive shrubs and several natural trees. This is really outstanding and an excellent buy.

$10,500—Oak Bay duplex. Each unit contains 5 large rooms and bathroom. Two garages. Situated just south of the Avenue.

$5150—Gorge. Modern stucco bungalow, built about 8 years and containing 4 rooms and utility room. Nice garden and situated handily to schools, stores and transportation.

$5050—City, near Jubilee Hospital. 4 rooms and sunroom, cement basement, furnace, separate garage.

$5200—On easy terms. Fully furnished 4-room bungalow with cement basement and furnace. Situated near High School and bus.

ALEX. G. HILL & CO
604 CENTRAL BLDG. PHONE G 0761

FINANCIAL SURVEY
LIMITED

$12,000—TWO-STORY BRICK AND CONCRETE BUILDING, 60 x 120 ft. Centre town. Ideal for storage, etc.

$10,800 — IDEAL SMALL HOTEL, APARTMENT HOUSE OR GUEST HOUSE OF 14 ROOMS. Substantially built with full cement basement, hot air heating, air conditioning unit attached. Spacious grounds. Excellent location for tourist trade. Price includes considerable furniture. No telephone information.

$10,500—FAMILY HOME OF EIGHT ROOMS, with large garden, situated in a highly desirable location, and consisting of exceptionally large panelled living-room, 30 x 16, with fireplace. Large dining-room, den with fireplace, all with oak floors. Sunroom, kitchen and bathroom on main floor. Three spacious bedrooms upstairs, one with adjoining dressing-room and bathroom. Full cement basement with automatic coal stoker and room for domestic help, with extra toilet. Separate garage. PHONE FOR APPOINTMENT.

$8400—CADBORO BAY STUCCO HOME OF SIX ROOMS, all on one floor. Fireplace, hardwood floors. Full cement basement with hot air furnace. Separate garage. Nice garden. Immediate possession.

$8400—HIGH GORGE, situated on 2 lots. New 7-roomed stucco semi-bungalow consisting of entrance hall, living-room, dining-room, 2 bedrooms down and 2 up, modern kitchen with utility room and Pembroke bathroom. Hardwood floors. Full basement. Possession within 6 weeks. Will be decorated to suit purchaser.

$7350—NEAR JUBILEE HOSPITAL. A lovely, newly decorated family home of seven rooms and den. Hardwood floors. Wired for electric range. All large and bright. Separate garage and workshop. Nice lawns and fruit trees. 30 days possession.

$7250—OAK BAY STUCCO HOME. Five rooms. South of the Avenue. Fireplace, hardwood floors. Full basement with furnace. $3,200 will handle.

$7200—NEW MODERN HOME. Five rooms. Gorge district. Interior decorations to suit purchaser. Ideal location. $4,000 will handle.

$6850—CITY. LOVELY FIVE-ROOMED STUCCO BUNGALOW, excellently laid out. Hardwood floors. Full cement basement.

$6800—VIEW ROYAL. Modern stucco home of five rooms. Extra lot. Fireplace. Hardwood floors. Basement. Furnace. Garage. Ideal location. Very nice garden. Immediate possession.

$6300—OAK BAY STUCCO HOME of six rooms. Basement. Rental $45 per month. Excellent tenant. Beautifully clean and in A-1 condition. Basement. Nice lot.

$6000—CITY INVESTMENT. Close in. Three houses and garage. Total rentals over $75 per month. Owner leaving town. Good proposition.

$6000—JAMES BAY. 3-roomed self-contained suite, fully furnished, rented at $37.50, plus 3 rooms for owner. Light polished floors. Full cement basement with automatic coal stoker. Sunroom, utility room with laundry trays, and separate garage. Immediate possession.

$5600—OAKLANDS DISTRICT. SIX-ROOMED SEMI-BUNGALOW with stucco finish and basement with furnace. Living-room with fireplace. Bedroom and kitchen for owner, plus three-roomed suite which could be rented for $35 per month. Property in A-1 condition with immediate possession.

$4950—ESQUIMALT. FOUR ROOMS and dinette. Very modern. Six years old. Stucco finish. Lovely garden, separate garage. Immediate possession. $3,300 will handle.

$4500—FAIRFIELD BUNGALOW OF FIVE ROOMS. Ideal location. Part basement, garage. Duroid roof. Immediate possession. $3,100 will handle.

$4200—ESQUIMALT LAGOON. FOUR-ROOMED BUNGALOW with part basement. Fireplace, hardwood floors. Lot 120 x 180 ft. Garage. Taxes $14. Immediate possession.

$3750—CLOSE IN. 6 ROOMS. Income $62 per month. Property in A-1 condition. Duroid roof. Three rooms for owner. Extra plumbing. Immediate possession.

$3250—FOUR ACRES. Four-roomed home with light, water and bathroom. Poultry houses. Ideal for turkey farm. Main highway. Langford district. Immediate possession. Some stock can be purchased.

$3200—COSY CLEAN HOME OF 4 ROOMS on bus line, Saanich. Basement with furnace. Extra lot, fruit and flowers. Immediate possession.

$2000 DOWN—HOME AND INCOME of $35 per month. Seven-roomed home. City. Basement; furnace. Three rooms for owner. Immediate possession. Balance of $3,000 terms.

$1500 CASH—SAANICH COTTAGE OF THREE ROOMS with part basement. Lot 60 x 110. Cold water laid on. Electric light. No plumbing. Immediate possession.

$850—FULL PRICE. 3½ acres. Langford Village.

$750—SQUATTERS' RIGHTS. Cosy clean furnished 3-roomed cabin on water. Immediate possession. No taxes.

310-20 SCOLLARD BUILDING
Phone E 1616 or E 4644
Evenings: Mr. Rogers G 5800

UPLANDS BEST
We have today been honored with the exclusive listing of what truly is considered one of the finest homes in this desirable district. Exceptional construction throughout, ideal location and the entire property is immaculate condition. Briefly these are the particulars:

GROUND FLOOR
Spacious entrance hall
Powder room
Large drawing-room
Large dining-room
Delightful sunroom
Spacious library with fireplace
Modern kitchen and breakfast nook

SECOND FLOOR
Master suite consisting of large bedroom with fireplace
Sunroom, dressing-room, tiled four-piece bathroom
Three additional bedrooms and bathroom

BASEMENT AND GROUNDS
Billiard room
Servant's quarters (with complete bathroom)
Hot water heating (Oil-O-Matic)
Copper piping
Attractive garden with sprinkler system
Two-car garage

This delightful home must be seen to be fully appreciated. Further particulars and appointments to view will gladly be given at this office. Almost immediate possession.

$21,000

BROWN BROS., LTD.
(Est. 1919)
708 FORT ST PHONE E 1163-4
Real Estate and Insurance

JOHNSTON & CO
Est'd 1903 LTD.
COMPLETE INSURANCE SERVICE

Five-room home in the Foul Bay district; large grounds and a lovely garden. Close to a nice beach $4500
Modern apartment house. Five self-contained suites all rented. Hot-water heat. Nicely located $9500
Five-room modern bungalow in the Gorge district. About four years old. Well built and in excellent condition. Double garage $7350
Rooming house. Eleven rooms rented. This property shows a good revenue and can be handled for about half cash $17,850
Large brick apartment block, well located and a good revenue producer. No phone information on this one $50,000
Neat four-room stucco, four years old and in perfect condition. Owner leaving, so will give quick possession $5250

WE HAVE CASH BUYERS FOR SMALL, MODERN BUNGALOWS
Member Real Estate Board of Victoria
1314 BROAD STREET
Day Phones: E 4341-2

HOME AND INCOME
Eight rooms, 2 bathrooms; automatic stoker; furniture included. Three-room suite rented for $37.50. Five rooms for owner. Can be made into triplex. Secluded central James Bay. Excellent value at $6,000.
Other Duplexes Available

LUMBY LTD
111 PEMBERTON BLDG. (UP 1 FLIGHT)

BROWN BROS.
BEAUTIFUL
WATERFRONT PROPERTY
A very charming modern stucco semi-bungalow of six rooms with a magnificent view of the sea and mountains, 185 feet of sheltered waterfrontage. Lovely garden and more than 200 fruit trees. Splendid wharf, float and boathouse, and good anchorage for your boat. Everything is in immaculate condition. All this within the four-mile circle. Shown by appointment. Exclusive Agents

QUEENSWOOD
Sea view. Attractive semi-bungalow, on 5½ acres, with many distinctive features. Lovely living-room, dining-room and 3 bedrooms down. Concealed stairway to unfinished room and bath upstairs. Hardwood floors. Hot-water heating. Possession June 1, 1946. $12,600

FAIRFIELD
One of the most delightful bungalows on the market today, and in immaculate condition. Large living-room, guest-size dining-room, den and 2 spacious bedrooms. A very modern kitchen with breakfast nook and tiled 4-piece bathroom. Hardwood floors, full basement. Hot-water heating (automatic). Charming garden. Exclusive agents $9500

5¼ ACRES
Just off Island Highway. New and very attractive white cedar-siding bungalow of five spacious rooms with extra room in basement. Price includes electric range. This property is ideally situated, nicely treed, and most suitable for poultry or bulbs. Immediate occupancy. Terms $9500

IF
you are looking for a better than average five-room bungalow, nearly new, with extra large lot, near the sea, full basement, with fireplace and many other desirable features, don't hesitate to see this. Terms $8500

CITY
Here is your opportunity to obtain a very attractive five-room bungalow built of the best materials by skilled workmen. Hardwood floors, beautiful tiled sink, four-piece Pembroke bathroom, pedestal basin, utility room off the kitchen with ironing board, clothes line, tubs, full basement. Garage with overhead doors. Exclusive agents $7500

OAK BAY
We have a lovely four-room modern bungalow in good district, with excellent garden, greenhouse. Priced at $6500. Open to offer. Don't miss investigating. Almost immediate possession. Exclusive Agents.

GORGE ROAD DUPLEX
Showing excellent return and in good condition. Full basement, garage, automatic coal stoker. Upper suite with own bathroom. Vacant. Exclusive listing $6300

SNAP
Have you a large family? Or do you want a home with income? We have an excellent attractive, well kept, well-built home of eight rooms. Full basement, piped furnace, garden, fruit trees, garage. In a good Owner occupied. Possession 90 days. Exclusive agents $5250

BROWN BROS. LTD.
(Established 1919)
708 FORT STREET PHONE E 1163-4
Real Estate and Insurance

R. H. DAVIES REALTY
609 YATES STREET PHONE G 3610

GORGE
Approximately four years old. Smart 4-room stucco bungalow on large lot. Living-room with fireplace, oak floors, two bedrooms, tile bathroom with Pembroke bath and shower. Cement basement, furnace, copper piping. Separate garage. Splendid condition throughout. Immediate possession. Exclusive listing. Price $5500

MODERN BUNGALOW
TWO ACRES
Royal Oak area, a lovely bungalow of five dandy rooms in a nice setting, with Pembroke bath, fireplace, cabinet kitchen. City water and light. Chicken run, fruit trees, good soil. Early possession. One of those hard to get kind. Exclusive listing. Price $6300

3½ ACRES
Dandy seven-room house, two-piece bath, hot and cold water in house. Fireplace, electric light, excellent water supply. Two barns, three chicken houses, one brooder house, milk house. Abundance of fruit trees. Approx. 175 chickens, one lovely Jersey milking cow, wood, etc. Approx. 20 miles out, close to school. Will exchange for a home in the city or close-in Saanich, or will sell at a genuine bargain of only $3500
(Complete)
EXCLUSIVE LISTING

GORGE
Smart four-room stucco bungalow, approx. six years old, in perfect condition throughout. Living-room with fireplace, coved ceiling, hardwood floor. Two bedrooms. Four-piece Pembroke bathroom. Cabinet kitchen. Utility room. Situated in a high location. Quick possession. Price $5150

HIGH SAANICH
N.H.A. construction, modernistic cedar shake bungalow of four lovely rooms. Large living-room with fireplace, oak floor. Two bedrooms. Four-piece Pembroke bathroom. Cabinet kitchen, tile sink. Full basement with a room and fireplace, furnace, copper piping, laundry trays. Immediate possession. Terms, $2,000 down, $30.00 per month, 4½ per cent interest. Full price $5900
NIGHT PHONES E 8517 OR G 7312

FALCONER'S VALUES
$10,500—Lovely five-room cedar siding bungalow inside 5-mile circle, with two unfinished rooms upstairs, on 1½ acres of excellent garden soil (all cleared). Good view. House has full-size basement, hot-air heating, large living-room with granite fireplace, dining-room, two bedrooms, fully modern four-piece bathroom, utility room with tubs and cupboard, good-size modern kitchen with lots of cupboards and adjustable ironing board. Hardwood floors in living-room, dining-room and hall. Two minutes' walk from transportation. Thirty days possession.

$8500—Gorge district. Beautiful five-room stucco bungalow, built by contractor for own use. Hardwood floors in living-room, dining-room and hall, fireplace in living-room, fully modern kitchen and bathroom, full-size cement basement with laundry tubs, also fireplace in basement with plenty of space for rumpus room; garage in basement. This home is on an excellent corner lot, with nice-size kitchen garden, rockeries and shrubs. Thirty days possession.

$1050—Good corner lot, zoned for gas station and garage, in very strategical position. Also good building lots, $300 and up.

$8900—Gordon Head, four miles from city, 3 1/2 acres of good fertile soil, all under cultivation, with good family home consisting of large living-room, large kitchen, four bedrooms, modern bathroom, all in very good condition. Also barn and chicken house, fruit trees, city light and water. This is an excellent small dairy farm. 30 days possession.

JOHN S. FALCONER
Real Estate
1216 DOUGLAS STREET, VICTORIA, B.C.
DAY: G 3800 NIGHT: E 8974

JAMES BAY—NEAR PARK
WALKING DISTANCE FROM TOWN
Well-built 6-room semi-bungalow. This home is in nice condition, but would paint outside. Full bathroom, open fireplace in living-room. Small lot. Low taxes. Separate garage. Possession June 1. Price $4200

IMMEDIATE POSSESSION
SASEENOS
FIVE-ROOM COTTAGE. Shake roof and cedar walls, brick chimney. Some furniture, including kitchen stove. Five acres of land. Plenty firewood, live stream. Overlooking Sooke Harbor. Sooke water (unchlorinated). Price $3450

B C REALTY
121 PEMBERTON BLDG. E 2114

PEMBERTON'S
OAK BAY
ATTENTION BUILDERS
A GORGEOUS VIEW LOT ON BEACH DRIVE—94 feet frontage between Newport Avenue and Transit Road. Build yourself a modern bungalow and enjoy an unsurpassed view of ocean and mountains. Drive out today. Look for our sale sign and view the property. Price $1750
Please Call MR. STEPNEY

OAK BAY
UPLANDS AREA
LOW AND RAMBLING—Superb five-room stucco bungalow built under N.H.A. Lovely living-room, fireplace, dining-room, marvelous cabinet kitchen with breakfast alcove, two fine bedrooms and four-piece bathroom. All rooms hardwood floors, grand daylight basement, furnace. This home has all the popular modern features, and the plan made for gracious living. It's a lovely bungalow. Exclusive listing. Price $12,000
Please Call MR. STEPNEY
Oak Bay Specialist

APARTMENT HOUSE
Close-in Pandora. Has four suites of three rooms and a two-room suite. Net returns about $1,300 per annum. Well worth while. Price $6000
Please Call Mr. KENNEDY

ROYAL OAK
New 4-roomed white shake bungalow, two bedrooms, living-room, kitchen, dinette, 3-piece bathroom, garage, poultry house. One acre excellent land, on main highway. Exclusive listing. Price $6400
Please Call MR. JAS. HALL

LAKE HILL
Well-built stucco home consisting of two bedrooms, living-room with indirect lighting, kitchen with built-in features, dinette downstairs, three-room suite upstairs. Full cement basement with garage and workshop, hot air heating. Two large lots, 15 fruit trees. Taxes $60. Some terms. Price $8500
Please Ask for MR. JAS. HALL

GORDON HEAD
Delightful small seafront estate of about three acres, with exceptionally well-constructed house comprising large living-room with granite open fireplace, dining-room, kitchen, three bedrooms, bathroom, breakfast room and long sunroom on main floor. Also complete living-quarters in basement, with open fireplace. Hot-water heating system. Lawns, shrubs, rock gardens, etc. The house could not be built today for $18,000. Priced for quick sale at $14,000
Please Ask for MR. R. M. HALL

MT. TOLMIE
Ultra-modern 7-room stucco home consisting of built-in kitchen, dining-room, den with fireplace, washroom and laundry on first floor. Three bedrooms, living-room, 4-piece bathroom on second floor. Sun balcony on two sides. Inside garage and utility room. Hot-water heating. Nicely-treed lot. Not yet completed. Price $13,500
Please Ask for MR. JAS. HALL

VISTA HEIGHTS
An older home in excellent condition. A seven-room home of stone construction with hardwood floors and hot water heat. This home has been reconditioned thoroughly (replastered and stuccoed, floors sanded, etc.). Situated on high ground, this home will be free from upkeep expense for several years. Price $5500
Please Ask for MR. W. B. KENNEDY

GORGE
A modern stucco bungalow of four rooms and utility room situated on a pleasant lot with a well-kept garden, close to stores and transportation. Good-sized living-room with hardwood floors and fireplace. Two good bedrooms. Modern bathroom with Pembroke bath. Cabinet kitchen with nook. Early possession. $5150
Please Ask for MR. W. B. KENNEDY

GORGE ROAD
INVESTMENT—NETS ABOUT 11%
A good upper and lower duplex rents at $56.50 per month. Building is in good condition. Good tenants. Owner pays taxes about $80 per year. Full cement basement. Double plumbing. Price $3500
Please Ask for MR. W. B. KENNEDY

FOR BUSINESS PROPERTIES PLEASE CALL MR. SLADE

Pemberton, Holmes, Ltd.
625 FORT STREET G 8124

VICTORIA REALTY
643 YATES STREET
PHONE E 4194

FERNWOOD—Cute little four-room bungalow. Living-room, two nice-sized bedrooms, lovely kitchen and three-piece bathroom. Full basement. Hot air heat. Two lots with garden all planted. Price $4425

SAANICH — A prewar-built stucco semi-bungalow, situated on two large lots, all in lovely garden, flowers and shrubs. Large living-room with fireplace, two bedrooms, kitchen and bathroom down, enclosed stairway to unfinished attic. Full cement basement. An ideal home for a couple or a family. Prewar construction. Taxes $50 and priced right at $5700

INVESTMENT—Prewar construction, good condition. Entrance hall, living-room, dining-room, large alcove, one bedroom, kitchen, bathroom and unfinished 2-basement. Taxes approximately $37. Mortgage $1,800. Rented $30 per month. Price $3150

FAIRFIELD—Brand new, well-built stucco bungalow in a nice part of this popular district. Comprises five spacious rooms and full basement. Good soil for gardening. Priced reasonably at $6500

GORGE — Lovely, two-year-old, white stucco bungalow. Five lovely large rooms and utility room. Beautiful hardwood floors throughout. Three-piece Pembroke bathroom. The kitchen is a housewife's dream. Attached garage. Situated on large lot, close to transportation. Price $6000

SELBOURNE STREET — On bus line. Four-room bungalow comprising living-room, dining-room, kitchen, bedroom, three-piece bathroom, large utility room. Full basement, new $316 furnace. Duroid roof. Two lots, seven fruit trees. Price $3700
$2,300 will handle, balance $30 per month.
(Members Real Estate Board of Victoria)

OAK BAY
EXCEPTIONALLY NICE FAMILY HOME
MAIN FLOOR—Living-room (21 x 14 feet), fireplace. Large hall with closet and open stairway. Dining-room (16 x 14 feet), panelled fireplace. Den (14 x 10 feet), fireplace. All have hardwood floors. One bedroom, three-piece bathroom. Large kitchen, connection for gas or electricity, pass pantry.
UPSTAIRS—Four lovely bedrooms and sewing-room, two-piece bathroom and separate toilet.
BASEMENT—Full cement, wash tubs, Chinaman's room, toilet and preserve room. Automatic oil furnace with hot water heating.
GARDEN — Beautiful gardens with fruit trees and fish pond.
The house is in excellent condition and all rooms are very bright. It is stuccoed and has a Duroid roof. Lot 165 x 130 feet. Separate two-car garage. Early possession. Price $13,750

Boorman Investment Co., Ltd
618 CENTRAL BLDG PHONE E 2123
Evenings, E 3877

Immediate Possession
SNAP—A swell eight-room home in first-class condition, including all furniture, year's supply of fuel, large garden with abundance of fruit trees (apples, pears, plums, cherries, peaches), chicken house, garage, double plumbing. Leaving for the East so must sell. Two miles from city centre. Full price $7875

Immediate Possession
Six-room house in first-class condition. Good district. Would make a splendid renting proposition. Full price $4800

The City Brokerage
2010 BLANSHARD ST. PHONE G 5623

ESQUIMALT—$4700
Good seven-roomed family home with basement and furnace. Seven fruit trees. Possession 60 days.

GORGE WATERFRONT
Estate offers vacant three-roomed cottage, attached garage. See it, 584 Gorge Road West. Price, cash $4000

CAN YOU WAIT FOR POSSESSION?
[illegible] for $18.36. Price for either $3250

ALSO
Gorge three-roomed bungalow, attached garage. Rented for $15. Price $2750

A DREAM HOME
Gorge four-roomed stucco bungalow. Built squat. No basement. Far better than you even hope for at $5250

OWNER SACRIFICES SEAFRONT HOME
Ordered East, must sell two-year-old five-roomed cottage with bathroom, fireplace. Location, Sidney. For immediate action owner includes furniture, piano, radio, etc. Full cash price
$3250

OAK BAY
New six-room stucco bungalow. Hardwood floors. Full basement. Ultra-modern construction. Low taxes. You will like this price. Terms $9000

HIGH QUADRA
Five-room stucco bungalow, very modern. Beautiful view of sea and mountains. Full basement with garage. Lovely lot with rockeries and fishpool. Must sell quickly. Reduced to $8500

ANOTHER HIGH QUADRA
Modern stucco five-room bungalow. Well built. On corner lot, with hardwood floors, hot water heating, nice rumpus room in basement. Fireproof garage. Delightful garden in rockeries, fishpool and lawns. Good buy at $7950

SNAP THIS QUICK
Five-room siding bungalow. Light floors. Hot water heating. Separate garage. If you are looking for a good home see this now. Reduced $6600

PORTAGE INLET BARGAIN
Modern six-room stucco. One room finished in attic. Some hardwood. Full basement with rumpus room. Piped furnace. Separate garage. Beautiful landscaped gardens in shrubs, flowers and lawn. Built on water frontage. A house to admire. Price $12,600

SAANICH SPECIAL
Six-room semi-bungalow on Crease Avenue, near high and public school. Separate garage. Two lots. Taxes $34. New furnace in basement. A snap at $4500

PAGE & SNAPE
2010 BROAD ST. BEACON 1010

GARDEN 8109
OAK BAY, South of the Avenue. Semi-bungalow, stucco construction, 5 rooms on main floor, 2 nice rooms up, splendid basement, furnace, etc. Large lot. Quite close to sea and school, near golf links. Early possession. Price (or near offer) $9400

GORGE—High location. This dandy stucco bungalow, 4 large rooms, utility room with wash tubs, cement basement, furnace, garage, lovely garden. You will like this. Price $5250
Call Mr. Robertson

DAIRY FARM—Approx. 8 acres of good land, good barn, 6-roomed bungalow, 12 cows, good contract for all the milk. This is a swell proposition for someone. Present owner is retiring. Price $8900

6 MILES OUT—8 acres and 5-roomed bungalow, 1½ years old, well water, electric light; land all cleared. Five minutes from bus. Taxes, $28. Price $2650
Call Mr. Ames

WALKING DISTANCE—A good house consisting of 7 rooms with 3-piece bathroom. Good garden with fruit trees. Price $3150

CLOSE IN—Five-roomed bungalow well located in very nice condition. Handy to stores, etc. Possession at once. Price $3150
Call Mr. Oliphant

RANDALL'S
1303 DOUGLAS ST G ARDEN 8109

LAKE HILL
Exclusive—An excellent eight-room stucco semi-bungalow. Downstairs comprises living-room, dinette, kitchen, two bedrooms and four-piece bathroom. Upstairs there are two nice rooms and a kitchenette with plumbing which rents if desired for $27.50 a month. Full cement basement with garage. The house is situated on two large lots with 16 fruit trees as well as smaller fruits. Possession in 30 days. Price $8500

QUALICUM BEACH
A lovely auto camp on the very best part of the beach, fully and well furnished and booked up for the whole season. Good returns shown for many years. Information at office only. Price $12,500

JAMES BAY
A six-room bungalow on three large lots. Good-sized rooms. Lots are planted to fruits and vegetables. Chicken house. Secluded and a good buy for $4400

BRENTWOOD
17 Acres in strawberries, logans, raspberries. A neat five-room stucco bungalow is on the property. Full basement, furnace and garage. Here is an opportunity to secure a good home and income. Property and house is in first class condition in every respect. Price $12,500

E H KNOTT
610 JOHNSON STREET
Office, E 6333 Home, G 6644 - G 0033

GORGE DISTRICT
4½ ROOM BUNGALOW—4-piece bathroom. Oak floor in dining-room. Lino in kitchen. Large closets. Lovely garden. No basement. Price $5250

FERNWOOD
4 ROOMS—Sunporch and full lot all planted. 60 x 130 feet. Full cement basement. Hot air heating. Price $4400

FAIRFIELD
5-ROOM BUNGALOW. Three bedrooms. Close to school and transportation. Separate garage. Immediate possession. Price $4500

COLES & CO
718 BROUGHTON STREET
Empress Hotel Block
Phone G 3011 Phone G 8212
Evenings E 4460

LANGFORD
$3750—New 4-roomed stucco bungalow, 3-piece bathroom, fireplace. Duroid roof, cement foundation, close to lake. Vacant.
$3950—Modern five-roomed bungalow, fireplace, bathroom, part basement. One acre with garden and fruit trees, good location, quick occupation.
$1500—30 acres, lots of timber, good three-roomed log cabin with fireplace. Ideal for mink, dogs or chickens, lovely high view, good hunting and fishing and only 5 miles from Langford.
$1500—Nice summer cottage on Florence Lake, completely furnished, boat and float. Vacant.
Farms - Homes - Lots and Acreage

S. J. GRANT
LANGFORD P.O.—PHONE BELMONT 44G

F. W. MOORE & CO.
IMMEDIATE POSSESSION ON THE FOLLOWING
$7250—FAIRFIELD DISTRICT. Listing No. 230. Attractive stucco bungalow. Large living-room with fireplace. Ideal family home. Block and a-half from the water. Full basement. Hot air heating.

$6950—FAIRFIELD DISTRICT. Listing No. 233. Investment property with an income of $106 per month plumbing, gas and electricity installed. Three rooms available for owner in 30 days.

$6600—FERNWOOD. Listing No. 222. Eight-roomed home that could be turned into an excellent guest house or rooming house. Double plumbing, gas piped in, also extra toilet in basement. Large lot with good garden. Immediate possession.

$6350—JUBILEE DISTRICT—Listing No. 223. Three-roomed cottage, situated on 5⅓ acres of choice land, in orchard and bulbs. Within 5-mile circle. This property would make an ideal subdivision.

$6000 — CLOVERDALE DISTRICT. Listing No. 222. Very nice four-roomed home. Four-piece Pembroke bathroom. Attractively decorated throughout. Nice living-room with fireplace. Inlaid floors in front bedroom and hall. Floor covering in bathroom and kitchen included. Good basement, hot-air furnace, garage in basement. New Duroid roof. Lot 50 x 173, good soil. Taxes only $43. Possession June 1.

$5500—FERNWOOD DISTRICT. Listing No. 204. Lovely two-story income-producing home. Immediate possession on four rooms downstairs. Full basement, hot air heating. Fully furnished. $60 income upstairs per month. Terms can be arranged.

$5250—HILLSIDE DISTRICT. Listing No. 201. Lovely six-roomed home. Kitchen, living-room and three bedrooms, three-piece bathroom, full cement basement with furnace. Large lot with fruit trees and nice garden. Taxes $60.

$5000—SIDNEY. Listing No. 200. Here is undoubtedly the most alluring country homestead in the entire Saanich Peninsula. There are five acres of the choicest land, 3½ acres of which are cleared and in gardens and pasture. The house is a low, rambling bungalow, three bedrooms, parlor, dining-room, kitchen and three-piece bathroom. Beautiful rock gardens that must be seen to be appreciated. With it all goes a barn, chicken house, greenhouse, shed and garage. A rare opportunity to get a charming home and independence at a pre-inflation price.

$6300 — CLOVERDALE DISTRICT. Listing No. 223. Very nice four-roomed home. Four-piece Pembroke bathroom. Attractively decorated throughout, nice living-room with fireplace. Inlaid floors in front bedroom and hall, floor covering in bathroom and kitchen included. Good basement, hot air furnace, garage in basement. New Duroid roof. Lot 50 x 173, good soil. Taxes only $43. Possession June 1.

$4800—JAMES BAY DISTRICT. Listing No. 161. Attractive stucco two-story siding home. Full cement basement, separate garage, three-piece bathroom up, toilet downstairs. Hot air heating. Upstairs rented at $30 per month. Possession 30 days. This is a nice clean house in excellent condition.

$1700 DOWN, CORDOVA BAY—Listing No. 183. Balance payable $25 per month, which could be recovered in the Summer from the rental of a cottage situated on the property. The main house is a stucco bungalow, on a solid concrete foundation, with airy light and water, four-piece bathroom with built-in shower. Newly decorated. Living-room, bedroom and large kitchen. The living-room could easily be used as bedroom. It would be an ideal spot for a couple to retire. Lovely rock garden, plenty of wild flowers and birdhouses. Not on the sea but on a beautiful location, overlooking the sea, with a nice view. Full price $4450

$4250—CLOVERDALE DISTRICT. Listing No. 184. Four-roomed bungalow. Kitchen, living-room and two nice bedrooms, three-piece bathroom, basement and furnace. Large lot. Low taxes. Vacant.

$4250—GORGE ROAD. Listing No. 161. Five-roomed bungalow, central heating. Full basement, three-piece bathroom. Close in.

$3800 — CLOVERDALE DISTRICT — Listing No. 171. Four-roomed white cedar siding bungalow that is not quite finished. The bathroom consists of toilet and sink with plenty of room for bathtub. The basement is not quite finished. Large lot with good soil. Very low taxes. This is really a good investment.

$3700—HIGH QUADRA. Listing No. 170. Ten-room two-story home. Two lots. Good opportunity for handyman. $1,300 cash will handle.

$3250 FULL PRICE—SIDNEY. Listing No. 103. Five-roomed white siding bungalow, fully furnished and ready to move in, with 24-hour possession. Three-piece bathroom and city light. Large waterfront lot overlooking Saanich Peninsula. Taxes $20.

$1800 DOWN. Listing No. 190. Tidy five-room bungalow newly decorated throughout. Close in on transportation. Low taxes and immediate possession. Full price $3100

F. W. MOORE & CO
616 JOHNSON STREET
Phone E 7041 or E 6163

WATERFRONT
The privilege of advertising a beautiful waterfront home and property rarely comes today so we take great pleasure in telling you about this charming hand-cut cedar shake siding bungalow, standing on a knoll overlooking a wide expanse of sea. Also, the natural beauties of the woods, as well as a small but exquisite garden, filled with beautiful shrubs, perennials and roses. Where the garden ends, the wild flowers begin.
The house is built of the very best materials, insulated throughout. In the basement is a coal stoker for hot-water heating system. Wired for electric stove. There are six rooms and a sunporch. The bathroom has the best of fixtures. Large fireplace in the living-room. The kitchen is very smart. Every room looks out on a picture of Nature. The garage is separate. One and a half acres of land. Viewed by appointment only. Possession soon. Price $16,000

GORGE DISTRICT
Stucco bungalow of seven rooms just old enough to be good. There are five rooms and bathroom on the ground floor and two nice-sized bedrooms upstairs. Fireplace, oak floors in hall and main rooms. Coved ceilings. Furnace and garage in full cement basement. Close to school and transportation. Quick possession. Price $7500

SEASONAL CURIO SHOP AND TEAROOM
In Alberta. Good revenue. Splendid building. Has possibilities for expansion. Price $10,000

KING REALTY
1323 GOVERNMENT ST E 8131-2
Evenings:
Mr. Turner, E 7373; Mrs. Sterling, G 7561
Mr. Latta, E 8236; Mr. Sewell, E 7366

MOUNT TOLMIE WAY—Pretty four-room white siding bungalow with extra garden lot under cultivation. The interior of the house is in spotless condition. Owner will give early possession. Price $4800

HIGH FERNWOOD—Another white cedar siding bungalow, containing 4 large rooms and nook. Hardwood floors, modern kitchen and bathroom. Cement basement, furnace. Ideal home for small family $5850

VACANT—Six-room semi-bungalow in excellent condition. Hot-water furnace. Large garage suitable for workshop. Three upstairs bedrooms very suitable for renting. Terms arranged. Price $5250

HIGH QUADRA—Five-room Tudor-design bungalow. Lovely bright, spacious rooms, tastefully decorated. Oak floors. Modern kitchen and bathroom. Extra fine basement. 30 days possession. Price $9500

MEHAREY & CO.
LIMITED
622 VIEW STREET PHONE E 1187

OAK BAY
SEMI-BUNGALOW
$8750
IMMEDIATE POSSESSION

H. W. MILLER & CO
1219 BROAD ST PHONE G 4811
Insurance - Investments - Notary Public

H. A. ROBERTS, LTD.
ATTRACTIVE FAMILY HOME
Here is a newly-listed home of seven rooms close to transportation, schools and stores. Although not new, this house is in excellent condition both inside and out, having many attractive features, including:
1. Four bedrooms.
2. Hot-air heating.
3. Coved ceilings.
4. Good-sized living-room, dining-room.
5. Extra lined room in basement.
6. Full cement basement.
7. Separate garage.
[illegible]
9. Immediate possession.
10. Easy terms.
Full price $4800
(Please Ask for Mr. Sharp)

ESQUIMALT
SIX-ROOM BUNGALOW
Situated on high ground, commanding extensive views of the Olympic mountains and surrounded by natural beauty. The house consists of attractive living-room with open fireplace, family size dinette, cabinet kitchen, two bedrooms, three-piece Pembroke bathroom and large bright sunroom. There is a full basement which is not yet cemented. With a small additional expenditure for this and furnace installation, here is a home well worth more than the price asked. Can be purchased with three lots. Low taxes. Possession in 30 days. Price (one lot) $4750
(Please Ask for Mr. Barclay—Eves. E 9417)

NO STEPS TO CLIMB
Just listed! Stucco bungalow of four good rooms and utility room. Living-room has open fireplace and hardwood floors. Two good-sized bedrooms, four-piece Pembroke bathroom. Bright cabinet kitchen. Coved ceilings throughout. Insulated roof. Attractive garden lot. Low taxes and immediate possession. Price $5150
(Please Ask for Mr. Barclay—Eves. E 9417)

HIGH LOCATION
Here is a new stucco home of five rooms with concealed stairway to two finished rooms upstairs. On main floor are attractive living-room with fireplace and coved ceilings, bright cabinet kitchen off which is a utility room, family size dinette, two good-sized bedrooms with spacious closets, and large Pembroke bathroom. Hardwood floors in main rooms. Drive-in garage to full cement basement, hot air furnace. Duroid roof. Good garden and lawns complete with shrubs, cement walks, etc. On quiet street amongst good homes. Ideal for a family. Early possession. Cash $4,500. Full price $7500
(Near Offers Considered)
(Please Ask for Mr. Barclay—Eves. E 9417)

GUEST HOUSE
Here is one of the best-known guest houses in the city of Victoria. Situated close to town, yet offering ample seclusion in a fine residential district. The house is in excellent condition inside and out, and is tastefully furnished. Oil-O-Matic heating. Comfortable suite available for the owner of this high-revenue business. Price $18,000
(Please Ask for Mr. Sharp)

APARTMENT HOUSE
One of the finest sites in Victoria for this type of business. Exceptionally fine view from this magnificent old home. At the present time this property is showing a good return on the investment, but can be doubled by converting the balance of the building. It is necessary for the owner to return East and we are pleased to offer this property at $12,500
(Please Ask for Mr. Sharp)

WE WOULD APPRECIATE A LISTING OF YOUR PROPERTY
Write or telephone.

H. A. ROBERTS, LTD.
901 CENTRAL BUILDING, VICTORIA, B.C.
Member Real Estate Board of Victoria
"WE COVER BRITISH COLUMBIA"

GILLESPIE, HART & CO. LTD
RESORT
Approx. 700 ft. of seafrontage and four acres of land; a number of cabins with plumbing, also main building with dining-room for 90 guests. Floats, 8 rowboats, one powerboat. This property is ideally situated on a warm-water beach $28,000

FAIRFIELD DISTRICT
IMMEDIATE POSSESSION—5-room bungalow with part cement basement and furnace. Good location, near school. $3,000 cash, balance on mortgage. Price $4500
See Mr. Beasley
Evenings E 3228

SAANICH
7-Acre poultry farm, completely equipped. Brooder houses. 5-room bungalow, 3-piece bathroom, electric range and linos included. Splendid land for fruit and bulbs $8500
See Mr. Page-Wilson
Evenings: Colquitz 111X

ACREAGE
Approx. 24 acres beautiful land all cultivated on East Saanich Road. Must be sold in block. EXCLUSIVE per acre $275

OAK BAY
A charming family home, situated in lovely gardens on over three lots. Close to schools and transportation. Consists of entrance hall, living-room, dining-room, den, all with fireplaces, quarter-cut hardwood floors; kitchen, one bedroom and bathroom. Upstairs, 4 bedrooms and sewing room, bathroom and separate toilet. Hot-water heated, all automatic. Large two-car garage, separate. Taxes $149. EARLY POSSESSION. Price $13,500

GILLESPIE, HART & CO. LTD.
Member Real Estate Board of Victoria
611 FORT STREET G ARDEN 1101

E. E. HEATH
IF YOU CAN WAIT for possession we have one of the finest homes in Victoria for you. Six rooms on one floor. Hardwood floors and trim throughout. Two granite fireplaces. Oil-O-Matic hot water heating. Full cement basement with garage. Beautiful lot in garden and fruit. $4,500 will handle. Full price $9450

50% ON YOUR INVESTMENT should really interest you these days, and this fine guest house, within walking distance is a real buy. Furnished. Only $4200

THREE BEDROOMS are an asset to this five-room bungalow in Burnside. The lot is small and easily kept up and the transportation is good. Full basement $5050

YES! YOU CAN really buy a suite in this apartment. By special arrangement each suite is owned by occupant and each share taxes. Fully furnished. Quick possession $2100
Ask for Mr. Kennedy or Mr. Campbell

E. E. HEATH
605 YATES ST Phone E 3160
Insurance
Real Estate - Notary Public

SAANICH — Near Butchart Gardens, on paved road. Five-room modern house on 17 acres. 12 cultivated, one wooded; three acres in strawberries, two acres loganberries, quarter acre raspberries, some fruit trees, balance in oats and vetch. Barn, garage and outhouses. Unlimited water. Magnificent view. A lovely home with a nice living for $12,600
Please Ask for Mr. Goodhouse

ESQUIMALT—Just off the higher part of Lampson Street. Modern four-room white siding cottage. Living-room with open fireplace. Basement and furnace. The price is only $3750
Please Ask for Mr. Passmore

GORGE DISTRICT—If you are still looking for a really modern five-room home, ask us to show you a home built in 1942. Most of the floors are hardwood. There is an extra room in the basement which is heated from the furnace. The grounds are lovely, the district select. Price $7200
Please Ask for Mr. Royle

Island Investment Co
LIMITED
1000 BROAD ST PHONE G 7141-2

EVERGREEN REAL ESTATE, LIMITED
721 VIEW STREET G 9011

$3000—EARDLEY — Revenue-producing home close to city centre, up to date in every way. Income, $37 per month. Full price $6600

$4400—JUBILEE DISTRICT. Eight rooms, easily duplexed. Living-room, dining-room, kitchen and one bedroom down and four up. Good lot. [illegible]

$4500—NEAR FIVE POINTS. A family home in Fairfield. Three bedrooms. Furnace. Wired for electric range. Don't overlook this reasonable price.

$4800—Revenue-producing home in James Bay. Six rooms. Full cement basement, three-piece bathroom. Separate garage. Low taxes. Some terms.

$6300—Comfort and convenience in this lovely home just on the one-mile circle. Five rooms and den all on the ground floor. Full cement basement, hot water heated and automatic stoker. Lawns and fruit trees. Low taxes. Almost new electric range included. See this before buying elsewhere.

$6600—A beautiful home in Fairfield. Semi-bungalow. Hot water heating. Full cement basement. Duroid roof. Lovely lawns and gardens. Near Sir James Douglas school.

$7200—IN LOVELY GONZALES. A brand new, dern cedar siding, oak floors, full cement basement. All copper piping. Johns-Manville roof. Lovely large living-room, dinette, two bedrooms, four-piece Pembroke bathroom. Garage in basement. Good garden. See this before looking elsewhere.

$7350—GORGE. Don't fail to see this beautiful ultra-modern white cedar-siding home, four years old. All hardwood floors. Living-room, dining-room, modern Dutch kitchen, 2 bedrooms, 4-piece bathroom. Fully-lined basement. Double garage. Lovely lawns and garden.

$7500—A BEAUTIFUL up-to-the-minute home off Gorge Road. Five commodious rooms and a four-piece Pembroke bathroom. Garage and large lot in beautiful lawns and gardens. A home to be proud of.

$8500—WINDSOR PARK, OAK BAY. Lovely family home, 3 bedrooms. Beautiful living-room, dining-room, very modern Dutch kitchen, 4-piece Pembroke bathroom. Full basement, good heating unit. Lovely gardens and lawns. Garage in basement. If it's Oak Bay you want don't fail to see this, as it is priced right.

BUSINESS OPPORTUNITIES
$10,000—BUTCHER AND GROCERY. If you are a grocer and butcher don't fail to investigate as this is a real bona fide proposition. Selling over $400 per month. All stock and equipment in first-class shape and included in purchase price.

$14,800—A REAL MONEY MAKER—within a mile of city centre. Apartment house, self-contained. Has 9 suites and shows a net yearly revenue of $3,200. One of the soundest propositions we have had.

$16,000—AUTO COURT. Beautiful seafrontage on approximately three acres. Wharf, motor launch and rowboats. Fully-modern cabins furnished. Large plate-glass windows. Scenic view. Six-room modern dwelling. Nice income. Room for expansion. Close to good fishing, clams and oysters.

Night calls:
Mr. Pavang, G 9018; Mr. Bellingham, E 5030

OPEN ALL DAY SATURDAY

SAANICH
15 MINUTES' DRIVE TO CENTRE OF CITY
OWNER LEAVING VICTORIA, we are instructed to offer this superior residence of character set in landscaped garden of rare and choice collection of flowers and shrubs to last a garden lover's paradise. The house has three bedrooms and bathroom upstairs, large living-room, open fireplace, dining-room leading into conservatory, modern kitchen, laundry, toilet and basin. Automatic oil heat. Garage and workshop. This property is sheltered and secluded, set in 3½ acres partly timbered.
PRICE $15,000

SEA VIEW
NORTH SAANICH
SUBSTANTIALLY BUILT HOME OF FIVE ROOMS and Pembroke bath, excellent basement, hot air heating, 2-car garage, ½ acre very best soil. EARLY POSSESSION. Might consider exchange for city or close-in home.
PRICE $7000

OAK BAY
WE ARE PRIVILEGED TO OFFER THIS CHARMING HOME situated in a choice part of Oak Bay surrounded with delightfully secluded gardens, close to transportation and shopping area. The house consists of a large living-room with fireplace, den with fireplace, dining-room, sunroom, all with the best hardwood floors. Kitchen wired for electric stove. Two bedrooms downstairs with bathroom and three bedrooms upstairs with bathroom. Garage, basement and automatic stoker. The interior and exterior condition of this HOME is in the finest condition. POSSESSION ARRANGED. PRICE $16,800

LEACH & SPARKS
(Formerly Coles, Howell & Co., Ltd.)
628 VIEW ST PHONE E 8117

EXCLUSIVE
Situated on a well-landscaped lot, 100 x 100, a two-story, Oil-O-Matic, hot-air heated residence, near Jubilee Hospital. Three bedrooms, sewing-room and modern bathroom up. Sunroom, large living-room with fireplace, attractive dining-room and electric kitchen down. Occupancy in one month. Further particulars upon inquiry. Price $8500

EXTRA SPECIAL—OAK BAY
EXCLUSIVE
South of the Avenue near transportation, schools and shopping district. We are pleased to offer for your inspection a delightful, hot-water heated, family residence situated in parklike surroundings. The home is extremely charming and comfortable—the garden a dream. On the first floor: Reception hall, large living-room with fireplace, den with fireplace, dining-room with fireplace. All with quarter-inch hardwood floors. One bedroom and bathroom en suite, an electric kitchen and pass pantry. Upper floor comprised of two large bedrooms, two smaller ones, a sewing room, bathroom and separate toilet room. Oil-O-Matic furnace in a full cement basement. Two-car garage, separate from residence. Further particulars at office. Taxes $140. Asking price $13,750

CITY
BUSINESS PROPERTY
Building Sites from $3,500 to $7,500
Buildings (Office and Commercial) from $17,000 to $190,000

Mara, Bate & Co., Ltd.
(Member Real Estate Board of Victoria)
612 FORT STREET PHONE E 7126

FINANCE CORPORATION
(LOVATT) LTD
213 JONES BLDG 723 FORT ST
Office Phone, G 4169

$4300 FULL PRICE — CITY HOME. POSSESSION TO DATE. Five rooms, cedar siding, cement basement. Garden, fruit trees and berries.

$7200—CLOSE TO THE SEA. IMMEDIATE POSSESSION. This price includes inlaid lino, gas range in kitchen, gas hot-water heater and some fuel.

$7950 — HIGH QUADRA. LOVELY PREWAR STUCCO BUNGALOW of 5 spacious rooms. Rumpus room with fireplace in basement. All hardwood floors, modern kitchen. Splendid buy at this low price.

FARMS
$5500—NEAR LANGFORD LAKE, 400-FOOT HIGHWAY FRONTAGE. Large two-room house, 20 acres, part cleared, some good timber.

$15,800—AUTO CAMP SITE ON ISLAND HIGHWAY, 5 MILES from city. At present used as chicken ranch. Good 4-room house, orchard and garden.

NIGHT PHONES
A. Russell, E 3976 A. Green, G 1000

78 HOUSES FOR SALE (Continued)

P. R. BROWN & SONS LIMITED

FOUL BAY

A comfy home of semi-bungalow type. Pretty living-room with French doors leading into dining-room, cosy kitchen, two bedrooms and bathroom upstairs. Fireplace. Cement basement, laundry tubs, practically new furnace, outside garage. Pretty garden with lawns and flowers, cement walks, etc. Close to car line, sea and school. Altogether a most attractive little property. Early possession.

$5500

ATOP THE WORLD

North Quadra District—A high location with magnificent views. Practically all new homes in this exclusive little section. An attractive, nicely-laid-out garden. Five-roomed stucco bungalow about 5 years old. Hardwood floors, open fireplace, cement basement, furnace, garage. This is something unusually good.

$8500

OAK BAY

SOUTH OF THE AVENUE—A good-looking bungalow containing living-room with fireplace, dining-room, two bedrooms, kitchen and bathroom. Cement basement, furnace, garage. Now redecorated throughout and looks like new. VACANT. Immediate possession.

$6500

VACANT POSSESSION

QUADRA HEIGHTS—Attractive residence of 8 rooms, situate on one-half acre of well-treed land. Large reception hall with open fireplace, commodious living-room, dining-room, pass-pantry, kitchen and den; there are four good-sized bedrooms, bathroom and sleeping porch on second floor. There is a full-size basement with plenty of head room, cement floor, extra toilet; hot-water heating; 3 garages. This desirable property is now vacant and can be viewed at any time by contacting this office. Price

$9000

Terms Can Be Arranged

CORDOVA BAY WATERFRONT

Attractive cottage containing living-room with open fireplace, large kitchen, 4 bedrooms, bathroom and glassed-in veranda. Woodshed and garage. Price includes furniture.

$4500

P. R. BROWN & SONS LIMITED

Established 1886
Member Real Estate Board of Victoria
1112 BROAD ST PHONE G 7171
Evenings
Mr. Ulrich, E 4360 Mr. Laing, E 7308
Mr. Pratt, G 3418 Mr. O'Toole, G 1278

HUMBER HOMES

HIGH QUADRA

SPECIAL — Particularly attractive, well-planned home on a large, beautifully-landscaped lot. Downstairs has entrance hall, large living-room, fireplace, dining-room, knotty pine den with fireplace and built-in features, large master bedroom, lovely 4-piece bathroom, ultra-modern electric kitchen with nook. Up: one finished bedroom and one unfinished bedroom and bathroom. Hot-water heated. Copper piping throughout. Five years built of best materials. A really good buy at $12,000

ULTRA-MODERN 6-ROOMED HOUSE—Large beautifully-landscaped garden. An excellent property, well worth $10,500

UPLANDS

SEMI-BUNGALOW OF 7 ROOMS with a sea view. Most modern throughout with bath up and down. A really beautiful home $14,500

OAK BAY

7 LARGE ROOMS plus an unfinished room in attic. An attractive home south of the Avenue and not far from the sea $10,500

SEA-VIEW LOTS—Very few are available. We have a nice selection at prices ranging from $2000

CITY

6-ROOMED BUNGALOW with sunroom. Full basement, hot-air heat $5000

FULLY-FURNISHED 5-ROOM BUNGALOW rented at $50 per month. A really good investment. Price $4200

HOME AND INCOME—9 rooms with four for owner. Centrally located $9000

H. A. HUMBER LTD

811 VIEW ST PHONE G 7731

THE B.C. LAND & INVESTMENT AGENCY, LTD.

FOUL BAY—Beautiful 7-room white stucco bungalow completely modern throughout. Three bedrooms, 5-piece bathroom, hardwood floors, full cement basement with furnace. Located near the sea. Immediate possession. Price $11,000

FOUL BAY—Lovely new 6-room bungalow, ultra-modern in every respect. Garage in full cement basement with air-conditioning furnace. Corner fireplace in living-room with large mantel mirror, hardwood inlay floors, coved ceilings, Pembroke bathroom. Immediate possession and terms. Price $7500

GORGE ROAD—Well-built house of eight rooms, 3 bedrooms and 3-piece bathroom, living room and fireplace, den and fireplace, guest-size dining-room and kitchen with pantry. Full cement basement with furnace. Large lawn in front with nice gardens. Price $7500

FOUL BAY—Attractive 5-room stucco bungalow on a nice street with full cement basement and furnace. Large living-room and fireplace, dining-room, 2 large bedrooms and 3-piece bathroom. Immediate possession. Price $6000

CITY—Well-built 6-room bungalow on two lots with fruit trees. Full cement basement with garage and furnace. Fireplace in dining-room. Large living-room, 2 bedrooms, 3-piece bathroom. Price $5000

CITY—An older-type house on Quadra Street of 8 rooms. Living-room, dining-room, kitchen and 3-piece bath downstairs. Three bedrooms upstairs. VACANT. Price $3500

Established 1863
922 GOVERNMENT ST G 8113-5

GORGE AND GORGEOUS

THE FINEST STUCCO BUNGALOW we have inspected for a long time. Living-room is 20 ft. x 16 ft. with leaded view windows and fluorescent lighting over a lovely fireplace. There's a smart dinette, modern kitchen and two bright roomy bedrooms, hardwood floors throughout. Pembroke bath and shower. Excellent full cement basement has a finished extra room, piped furnace and garage. Choice grounds and everything in tip-top shape. Early possession. Nice residential district $7200

CLOVERDALE—Four-room stucco bungalow. Strictly modern and in beautiful condition. Extra room, furnace and garage in full basement. Glassed-in porch. Venetian blinds. Wired for electric range. Large lot with fruit trees, shrubs, berries, etc. AND QUICK POSSESSION. Price $6000

CAPITAL CITY REALTY

506 YATES (Cor. Langley) G 1632

A REAL LOG HOUSE

Five-room log house and approximately five acres of land. This house is only three years old and very well built on a good cement foundation. Part cement basement. Electric light. Good well. Just about on the five-mile circle. Duroid roof. Taxes only $30. Early possession. Price $2750

Please ask for Mr. Reed Palmer.

SAANICH REALTY CO.

1616 DOUGLAS ST. (Near "The Bay")
PHONE G 6175 Evenings E 2887

HAGAR'S

OAK BAY

Just listed. Lovely comfortable home. Two bathrooms, five bedrooms, one on main floor, living-room, den and dining-room, each has fireplace. Lovely secluded garden. Oil automatic hot water heating. POSSESSION JULY 1 (possibly sooner). Further details at our office. Price $13,750

OAK BAY

Spacious seven-roomed stucco semi-bungalow on a large lot. Spacious living-room with fireplace. Dining-room, kitchen and four bedrooms. Hardwood floors. Full cement basement. Immediate possession may be had. Inspection by appointment only. Price $8900

GORGE

Well-built modern five-roomed stucco bungalow. Living-room, fireplace. Dining-room. Two bedrooms, four-piece bathroom, modern kitchen with tiled sink. Hardwood floors. Full cement basement with fireplace for extra room. Immediate possession. Terms may be had. Price $5900

GORDON HEAD WATERFRONT

Seven-room stucco bungalow with secluded acreage and good beach. Immediate possession. For further details please call at our office. Price $14,000

WATERFRONT

Attractive stucco bungalow, built by contractor-owner four years ago. Very large living-room, two bedrooms (one large), kitchen and nook. Beautiful garden with lily pond sloping to the water. Own boat float. Possession immediate. Price $7350

HIGH QUADRA

Owner leaving. Immediate possession given to this lovely and attractive stucco home of seven rooms, with one unfinished room upstairs. Lot 60 x 120 fenced, and in nice garden. Large living-room and ultra-modern kitchen, four-piece bathroom, lifetime hot water tank, copper piping throughout. Room for two cars in lofty basement. Taxes $75. Price includes electric range, mirrors, blinds, linoleums and stair carpet. You should see this to fully appreciate it. Price $10,500

WATERFRONT BUILDING SITES

We have a new waterfront subdivision with some choice building sites to choose from. For further information, call at our office.

Hagar & Swayne, Ltd

626 VIEW ST PHONES G 8131-2-3
Real Estate - Insurance
Home Phones, G 9053 - E 1987

KER & STEPHENSON LIMITED

(Members Real Estate Board of Victoria)
909 Govt. G 4127

SUMMER HOME AT SHAWNIGAN

Lovely location at Shawnigan Lake. This Summer home has 3 bedrooms, living-room and kitchen and there is also a sleeping hut of three rooms on the property. The house is completely furnished. New wood cooking stove and open fireplace in living-room. Eighty-gallon water tank provides running water. Nice stucco-finished house. Everything complete for only $4000

FINE PORTAGE INLET HOME

One large and two small bedrooms. Modern kitchen. Lovely hardwood floors in parquets in living-room and hall. Electric range included. Hot-water heating. Ultra-modern bathroom. Venetian blinds. Only four years old. Utility room and rumpus room in basement of knotty pine. Property nicely treed. Close to school and bus $14,000

ONE-STORY STUCCO

Here's a smart home in the Fairfield district. Five rooms with full basement and furnace. Well built and in a good district. Hardwood floors in living-room, hall and dining-room. Fireplace in living-room. Air-conditioned with sealed windows. Ultra-modern style. Wired for electric stove and fully insulated. Price $8000

THREE BEDROOMS—1½ ACRES

If you want room to turn around inside and out, here's a Royal Oak home you'll love. Newly reconditioned. Seven rooms. Orchard with about 40 pear trees. City light and water. Vacant now $6000

KER & STEPHENSON LIMITED

(Member Real Estate Board of Victoria)
909 Govt. G 4127

ROCKLAND DISTRICT

SEMI-BUNGALOW in beautiful condition situated in one of the highest parts of Victoria. Living-room, dining-room, sunroom, kitchen, two bedrooms and two tile bathrooms downstairs. Three bedrooms and bathroom upstairs. Oil heating with hot water, oak floors, mahogany trim, two-car garage are just some of the added features. Immediate possession. For only $16,000

WONDERFUL VIEW

Nine-room home in Oak Bay. One acre of property. Four bedrooms, two bathrooms, living-room, dining-room, den, kitchen. Oil-O-Matic hot water heating. This is superb value at $12,600

UP-ISLAND FARM

OVER 1100 ACRES—75 under cultivation, more than 1,000 in merchant timber. Two houses, two barns, stable and other buildings. Ill health forces quick sale at only $22,000

(No Phone Information)

LISTINGS REQUIRED

We have many buyers waiting for good homes of from 5 to 8 rooms.

URGENTLY REQUIRED — A one-acre, cleared property with a 5 to 6-room bungalow fairly new, within the 15-mile circle.

Heisterman, Forman & Co

Established 1864
606 VIEW STREET PHONE E 4161
Evenings E 6888, E 2288

TWO SPECIALS

We are privileged to offer for quick sale this really attractive stucco home of six rooms on the ground floor, and a large billiard or games room up. Fully automatic oil heating, and situated in a nice district. The grounds are 145 by 200 feet, garden and bearing fruit trees and the price with some terms, is only $8500

STOP WORRYING

About a piece to five, and grab a cosy three-room suite for yourself and an income of $35 a month from the upstairs. It can be had if you act fast (and terms arranged) for $3750

LUMBY LTD.

111 PEMBERTON BLDG (Up 1 Flight)
E 1131 Res., Phones G 7582, G 5884

THE MIRACLE

Fully furnished five-roomed bungalow. Piano, radio, etc. Seafrontage at Sidney, V.I. POSSESSION 24 HOURS. Living-room with fireplace, dining-room, kitchen with stove, linoleum, pots and pans, etc. Two bedrooms, three-piece bathroom, compound water and light. Large woodshed. Taxes $38. Price $3250

Henley, Hepburn & Co Ltd.

606 VIEW STREET PHONE E 8131

RITHET — G1722

JUBILEE

Four-room siding house in good condition. Good-sized living-room with fireplace, two bedrooms, kitchen, 3-piece bath and sunporch. Full cement basement, lined, furnace, etc. Large lot and garage. Possession in 6 weeks and terms at $4850

FERNWOOD

High location. Six-room siding house. Good-sized rooms, three bedrooms up. Basement, new furnace, garage. Close to school and transportation $5000

NHA

This is a new home. Four-room cedar shake bungalow, nice roomy room with fireplace. It's cute and well-built, modern in every detail. Oak floors, cove ceilings, four-piece Pembroke bath, built-in kitchen, tiled sink, laundry trays, copper piping, piped furnace, etc. Immediate possession. $2,000 down, balance N.H.A. mortgage approximately $30 per month. Full price $5900

Rockland district. Five-room bungalow and 4 lots and alder-type home but very choice location. Property alone worth the price asked. Price $5500

GONZALES BAY

Five-room stucco bungalow, in very good condition, situated close to good beach and transportation. Good-sized rooms, basement, furnace, laundry trays, etc. Garage. Price $7500

OAK BAY

New stucco bungalow in Oak Bay. Oak floors throughout, 2 good-sized rooms, high basement, piped furnace, laundry trays, etc. Move in today for $7500

Fine family home. Seven-room stucco in a good location, close to shopping district, schools and transportation. Good-sized living room off entrance hall, family-sized dining-room, cosy den with fireplace, oak floors, kitchen with nook, three bedrooms and Pembroke bath. Full basement, new furnace (piped), garage on lane. A very good buy and immediate possession. Terms at $7950

Rithet Consolidated, Ltd.

Est. 1871
Member Real Estate Board of Victoria
1112 WHARF ST PHONE G 1722
Evenings
Mr. Costaner, E 7936 · Mr. Belcher, G 3304
Mr. Lorill, G 5345

Modern 5-room stucco bungalow (only 4 year old), inlaid floors, cabinet kitchen, wired for electric range. Spotlessly clean. Full basement with furnace and garage. What more could you ask for $6000

TATTERSALL DRIVE

Four-room white-siding bungalow. Part basement, concrete garage and lovely garden. Immediate occupancy. As move in for $4200

Good elevation and view. Six-room white siding home, with basement and furnace. Double lot and low taxes; reduced for quick sale to $4500

Cute as a bug's ear. Three miles out on Carey Road. Hourly bus service. Attractive living-room with electric fireplace; two nice bedrooms, one with dressing-room. Shower basin and toilet. Pint-sized kitchen. Basement with Drum furnace and a good lot. All in perfect condition, and for personal reasons, being sacrificed at $4500

LUMBY LTD

111 PEMBERTON BLDG. (Up 1 Flight)
E 1131 RES. Phones G 7582, G 5881

$5750—COMFORTABLE HOME OF SEVEN ROOMS. Upstairs rented for $25. Lower floor vacant. Full basement, furnace. Walking distance. Immediate possession.

$5800—GORGE. Cosy four-room stucco home, nice nook. Immediate possession.

$9500—GORGE. Beautiful home of six rooms, surrounded by lovely gardens. Electric refrigerator and range. Worth seeing. Immediate possession.

$8800—OAK BAY. Lovely five-room stucco bungalow. Full basement, furnace, garage. Nice garden. Immediate possession.

$6950—JAMES BAY. A home of six rooms. Full basement, garage. Nice garden. Close in. Immediate possession.

$9500—ROYAL OAK. Lovely cedar siding home on 1½ acres. Wonderful view. Immediate possession.

Fleming Gardner & Co.

304 SCOLLARD BLDG. G 7781
(Members Real Estate Board of Victoria)

HOLIDAYS ARE COMING!

NOW IS THE TIME TO LOOK FOR YOUR VACATION SPOT

Have you seen GLEN LAKE?

Three-room bungalow with spacious front room and fireplace, bedroom and kitchen. Nice lakefrontage

$3200 OR OFFER

2½ acres of rich bottom land with 400 feet of lakefrontage plus cottages and boathouse, wharf and bathing beach. City light and water

$3500

1 1-3 acres with 133 feet of lakefrontage. Four-room bungalow with basement in beautiful grove of trees. City light and good water supply

$4500

NEWSTEAD REALTY

Member Real Estate Board of Victoria
1018 BROAD ST PHONE E 7184

BARGAIN

EXCLUSIVE LISTING

$4750—GORGE DISTRICT. You can look for months and not find another house to equal this one at the price. Up-to-the-minute FOUR-ROOM STUCCO HOUSE with separate garage. All rooms on same floor. Beautiful living-room with open fireplace and hardwood floor. Fine cabinet kitchen. Two really nice bedrooms. Good bathroom. Lot is a 300, all in cultivation and beautifully kept. Taxes $38. Nothing better at the price regardless of where you look.

Please Ask for Mr. Passmore

ISLAND INVESTMENT CO. LTD

1006 Broad Street Phone G 7166-7

NORTH QUADRA AREA. Five beautiful rooms on lovely lot with grand garden and commanding view. Early possession $8400

TEN MILE POINT—Beautiful building site of three acres. Price $2500

YATES STREET—Valuable business property 60 feet. Two old houses on the property $6500

TEN MILE POINT. One hundred feet of waterfront and attractive home of six rooms. Possession in about 6 months $12,600

Van der Vliet, Cabeldu & May, Ltd

1112 BROAD STREET PHONE E 7115-6

EXCLUSIVE LISTING

THE YORKSHIRE & PACIFIC SECURITIES, LIMITED

$7300 — This charming Californian-styled bungalow consisting of large living-room with open fireplace, kitchen with breakfast nook, toilet, lino, and plenty of cupboards, and tiled sink. Two delightful bedrooms tastefully decorated, modern bathroom with toilet, and large linen cupboard. There is also space for an extra room. Separate garage. This home is situated in a beautifully-treed garden with absolute seclusion. Close to transportation.

PHONE E 7104 737 FORT STREET
Evenings E 1606

MARRIOTT'S

ULTRA-MODERN

California stucco semi-bungalow of five large, well appointed rooms. Situated on nearly an acre of gorgeous garden with flagstone rockeries and fishpool. Sitting room 20 x 14 feet, with modernistic fireplace. Large dining-room. Cabinet kitchen with built-in radio. Expensive colored fittings to four-piece Pembroke bathroom. Two spacious bedrooms up with plenty of room for sundeck. Copper piping. Full basement with hot air furnace. This unique home was built by owner in 1939 and ... in main rooms, steel venetian blinds and inlaid lino. Immediate possession and the home of a lifetime for only (with easy terms) $9200

CHOICE FAIRFIELD

Hot water heated residence on large lot. Large entrance hall, beamed sitting-room, dining-room with built-in china cabinet and pass pantry to kitchen. FOUR BEDROOMS and three-piece bathroom up. Family greenhouse at rear. Beautiful gardens and fruit trees. Quick possession. See this at $8500

GORGE

Splendid 1939 built stucco cottage (no basement) of four nice rooms and utility room. Living-room has fireplace, two bedrooms, smart cabinet kitchen, Pembroke bathroom with shower. Coved ceilings throughout and fully insulated. Complete with lino and blinds. We recommend this at $5150

UNFINISHED OAKLANDS

Yes, it's hard to get lumber to start a home today. Well, forget the lumber problem. Here's one partially completed. A four-room bungalow with full basement on nice lot just around corner from Haultain bus and Oaklands School. Roof sheeting partially on. Complete with drain tile and Duroid roofing. Someone is going to get a SNAP AT ONLY $1900

POSSESSION ON ALL

MARRIOTT REALTY

601 CENTRAL BLDG. G 5041
Evenings G 8361 · G 6716
YOUR HOME HEADQUARTERS

Moody & McConnell

GORGE-BURNSIDE—1½-mile circle. Well-built 7-room semi-bungalow. Double plumbing. Only $2,700 required to handle this, balance $150 per year. A snap at total price $4200

MOUNT VIEW HIGH SCHOOL DISTRICT—Six-room semi-bungalow in good condition. Newly decorated. Basement and furnace. Separate garage. Two big lots $5000

SEAFRONTAGE—The best buy on the market. 600-ft. seafrontage on Saanich Arm. Southern exposure. Over ten acres of good land. Gradual slope. Good water supply. Good beach. Six-room bungalow. Garage and cottage. This is a wonderful opportunity for a home or lodge with cottages. For quick sale $10,000

Have cash buyers for modern 5 and 6-room bungalows. Also cash buyer for waterfrontage with acreage at Gordon Head. Listings appreciated.

NIGHT CALLS E 8068 OFFICE G 1613

BUNGALOW

"NEAT AS A NEW PIN"

In Jubilee Haultain district on a nice quiet street. Accommodation includes glassed-in porch, living-room with fireplace, two nice bedrooms with closets, very nice kitchen, pantry with tiled sink, three-piece bathroom, basement with furnace. Outside garage, nice garden, fruits, lawns, well fenced. New shingle roof. Taxes only $53. Possession June 1. Asking price $4800

ONE OF OAK BAY'S FINEST

Very pretty well-constructed 8-room bungalow situated on one of Oak Bay's best residential streets close to golf links. Insulated throughout with Gyproc. Splendid hot-water heating system. Wired for electric stove. Various other good features too numerous to mention. Early definite possession. Price $9500

SWINERTON & CO LTD

Est. 1889
Member Real Estate Board of Victoria
620 BROUGHTON ST. PHONE E 7161

A MESSAGE FOR YOU

Dear Sir and Madam—

We think we should tell you about these homes.

Possession of course, and quite a selection. If you WANT A FURNISHED home, we have two—one a five-roomed bungalow, which includes a washing machine and a good range, chesterfield, etc., for $1,775. The other an eight-roomed house, close to Jubilee, with two lots and garage. A good buy at $6400. Then about the Gorge district? There is a four-room bungalow available with good garden and fruit trees, going at $4750. Others up to $6500. Then a five-room house nicely decorated and with light floors for only $3500 close in Central Park. And on same street, a dandy home with most desirable features, a six-room bungalow, with full basement and furnace, fireplace, nice garden and lawns, underpriced at $4750.

We could go on and on and tell you about new houses ready for occupation and you should really call and ask us about apartment blocks and business opportunities.

The address is easy to remember—600 Fort Street—and the name, The Independent Insurance Agencies.

Phones, G 1851, and night numbers, E 1391-E 8487.

FAIRFIELD

CLOSE TO PARK

A MODERN HOUSE—Living-room, dining-room, kitchen, den, three bedrooms. Bath and toilet separate $5500

JAMES BAY

BUNGALOW SIX ROOM, in excellent condition inside and out. Early possession $4500

SAANICH

SIX ACRES—All good land. Five-room house, barns, etc. $5000

Or Near Offer

D. D. McTAVISH

607 FORT STREET E 6614

NEAR OAK BAY AVE.

Six-room house. Three bedrooms. An ideal home and in splendid condition. Close to stores and transportation. Good value. Possession June 1. Price includes carpet, linoleum and modern circulating heater $4250

Exclusive Listing

OAK BAY REALTY

NOTE ADDRESS
1613 OAK BAY AVENUE
A. A. GREEN
Formerly of Gillespie, Hart & Co.
E 6170 Evenings, E 7761

CITY BROKERAGE

5-ROOM STUCCO BUNGALOW. Nice lot. Very close in. Possession in 30 days. A nice clean home, all in first-class condition. Price $4250

FINE 8-ROOM HOME in the best part of Fairfield. Owner says they must sell. Call at this office for price and terms.

CITY BROKERAGE

1619 BLANSHARD STREET

6% INVESTMENTS 6%

We have for immediate placement, a number of mortgages and agreements, bearing a 6% interest on good securities. Here is an opportunity for a careful investor.

See H. J. DAVIS

A. M. Taylor Spittal

307 SCOLLARD BLDG. E 6636

78 HOUSES FOR SALE (Continued)

STUCCO, THREE ROOMS AND BASEMENT

$1500—Gorge district. Three lots. Features include good-size kitchen with cupboards and tile sink, living-room and bedroom. Cement basement (with extra room) and laundry tubs. Garage. Chicken house. Taxes $36. Possession three weeks.

(Please Call Mr. Hawkes)

$1800 — Tiny three-room home in Gorge District. Immediate possession. Three-piece bath. Nice lot.

"EXTRA BEDROOMS"

$7500—OWNER LEAVING for Eastern Canada says "SELL." A recently-built modern stucco bungalow comprising nice living-room (with open fireplace, oak floors, etc.), dining-room, through hall, two bright bedrooms, "Pembroke" bathroom. Concealed stairway to two rooms in attic (all plastered and finished). Full concrete basement, garage, etc. Duroid roof. Large lot all fenced. Possession two weeks. Furniture available if desired.

(Ask for Mr. Foster or Mr. Hawkes)

NEAR BEACON HILL PARK

$4200—Well-built six-room home, in fine condition. Possession before June 1. Good value.

(Please Call Mr. Foster)

$4400—CITY. Nice four-room home with basement and furnace. Good condition throughout. Garden planted. Taxes $36.

(Please Call Mr. Hawkes)

SAANICH REALTY COMPANY

1616 DOUGLAS ST., Near the "Bay"
G 6175, or Evenings: Mr. Foster, E 1502
Mr. Hawkes, E 3647
Member Real Estate Board of Victoria

GOOD REVENUE—EASY TERMS

Apartment house, furnished, with one suite for owner and a revenue of $150 per month. Good opportunity for someone who can do a little repair work and decoration. $2,000 will handle, balance $35 per month. Good location. Price $5250

ENGLISH TEA GARDENS

Just a suggestion on our part because we think the property offered is ideal for that purpose. Almost an acre of lawns and gardens, wonderful location, near the sea. The home, a semi-bungalow with seven rooms on ground floor, three up. Entire ground floor has beautiful hardwood floors. Automatic oil heating. Listed at $15,000, but an offer will be considered.

GOODSELL REALTY

323 PEMBERTON BUILDING
Phone E 3821 Residence G 5260

TRIPLEX

SEVEN-YEAR-OLD STUCCO TRIPLEX in very good residential district. Each of the three suites contains living-room with fireplace, modern kitchen with inlaid linoleum, two bedrooms and bathroom. Full cement basement with hot air furnace, triple garage. Immediate possession of owner's suite. Terms. PRICE $9800

HOME LOCATORS REALTY CO.

908 BANK OF TORONTO BUILDING
Phone G 8315 Residence, G 8616

FAIRFIELD

$4500—HERE'S A BUY! Five-room bungalow. Large living-room, kitchen, basement, furnace, first-class condition. Quick possession.

HOME IMPROVEMENT, LTD

943 YATES STREET E 1022

79 WANTED TO BUY—HOUSES

ARE YOU THINKING OF SELLING, AND do you want quick results? List your house, business or farm with us at once. Call personally, phone or mail your listing to P. W. Moore & Co., 633 Yates Street. Phone E 7941.

AM INTERESTED IN GETTING A small home with some good acreage. Let me know what you have. Pay cash. Box 7180, Colonist.

A GOOD HOME OR BUNGALOW, ANY good district. Will pay all cash or will assume. Fairly soon possession necessary. No agents, please. Box 6388, Colonist.

A 3 TO 6-ROOM HOME WANTED, WITH or without basement. No agents. Box 3530, Colonist.

A GOOD HOME IN GOOD DISTRICT. A cash buyer. Box 7168, Colonist.

BY RETIRED BUSINESSMAN — FIVE-room bungalow in James Bay district not too far from sea. Will pay cash. Box 7185, Colonist.

CASH FOR 7 OR 8-ROOM HOUSE HILLside district preferred. Room off front door necessary to serve as doctor's study. Phone E 5335.

CASH FOR SIX-ROOM HOME ON TWO or three lots. Possession in two months. Box 5005, Colonist.

WANTED IN NICE PART OF CITY! Early Possession Not Necessary!

GENUINE BUYER WILL PAY ALL CASH for very nice four or five-room bungalow with basement and garage up to $8,000. Does not need possession before the Fall and will consider a rented house if a good buy. Please contact Mr. Foster at SAANICH REALTY CO., G 6175, or 1616 Douglas Street.

HAVE CASH BUYER FOR WATERfront home or home with sea view, south end of Island. Let us have your listing. J. B. Whittome & Company, Limited, 1012 Broad Street. Phone E 8212.

HAVE BUYERS FOR OLDER-TYPE family homes. Will do some fixing if necessary. Would appreciate your listings.
J. B. WHITTOME & CO. LTD.
1012 Broad Street Phone E 8212

FARMS

IMMEDIATE PERSONAL ATTENTION will be given all listings of farms and rural properties anywhere on Southern Vancouver Island. Inquiries are being received at our office every day for farms and acreage, and we have many cash clients on hand. If your property is for sale kindly call

Mr. Reed Palmer
Specializing in Rural Properties for
SAANICH REALTY COMPANY
1616 Douglas Street
Phone G 6175 Evenings, E 2887

LISTINGS APPRECIATED — BUNGAlows, cottages and duplexes.
PEMBERTON HOLMES LTD
625 Fort Street G 8124

LARGE ROOMING-GUEST HOUSE AND contents. Good revenue. Close in and transportation. Owners only. Box 7140, Colonist.

URGENTLY REQUIRED — FOUR OR five-room modern bungalow with or without basement. Gorge or Quadra district preferred. Box 1736, Colonist.

WE NEED

HOMES
APARTMENTS
BUSINESSES
FARMS
LOTS
ACREAGE

WE HAVE BUYERS WITH CASH

EVERGREEN REAL ESTATE, LTD
723 View Street Phone G 4013
Night Call: H. Bellingham, E 3930 or E. Pevang, G 6613

WANTED BY RETIRED COUPLE—TWO-bedroom fully modern bungalow 6 or 8 rooms with basement and furnace. Close in. State lowest price, terms, location, etc. Owners only. Box 6646, Colonist.

WANTED FOR CASH—SMALL SUMMER cabin of two or three rooms on waterfront, Saanich Peninsula preferred. Box 7162, Colonist.

79 WANTED TO BUY—HOUSES (Continued)

WE NEED

HOMES
APARTMENTS
BUSINESSES
FARMS
LOTS
ACREAGE

WE HAVE BUYERS WITH CASH

EVERGREEN REAL ESTATE, LTD.
723 View Street Phone G 4013
Night Calls: H. Bellingham, E 3930 or E. Pevang, G 6613

WANTED TO BUY—BUNGALOWS

WE HAVE ALL-CASH BUYERS waiting to buy bungalows of all sizes and prices, in all parts of Victoria, Oak Bay, Saanich and Esquimalt. If you have property for sale any place in Greater Victoria, please let us have particulars of same.

L. M. HOSEVEAR & CO., LTD.
110 Union Bldg., 612 View Street
Phone G 6041

WILL PAY CASH FOR A SMALL modern bungalow with a nice garden, ½ to 1 acre preferred, fruit trees essential, within a 3-mile radius. Retired, elderly couple. Early possession. State price. No agents. Box 7135, Colonist.

WANTED TO BUY—FIVE-ROOM MODern house on at least half acre of good property, near transportation and school, within 3½-mile circle. Phone E 3880. Up to $5,000 cash, V.L.A.

WE URGENTLY NEED LISTINGS OF all types of property. Please let us know what you have to sell. Van der Vliet, Cabeldu & May. E 7174.

WANTED — HOME, TWO BEDROOMS, near transportation. Cash. Box 7361, Colonist.

WANTED FOR CASH — FIVE-ROOM bungalow, basement and furnace. Oak Bay preferred. Box 5308, Colonist.

WANTED FOR CASH BUYER—3 OR 4-bedroom semi-bungalow up to $8,000 cash. Phone A. O. Hill & Co., G 8741.

WANTED—4 OR 5-ROOM BUNGALOW in good District, $4,000 to $6,000; possession 30 days. Box 6347, Colonist.

5-ROOM BUNGALOW, CEMENT BASEMENT, hot water heating, small garden. Cash. (No agents.) Box 6303, Colonist.

PLEASE LIST YOUR PROPERTIES
O. D. McTAVISH
607 Fort Street E 6614

PLEASE

We again have two naval men requiring homes in Esquimalt or Gorge district. Will pay cash $5,000 to $6,000.

ALSO

$10,000 for six or seven-room house in Oak Bay.

$6,000 for modern five-room bungalow, close to street car, in any good district.

BROWN BROS., LTD.

(Estd. 1910)
700 FORT STREET E 1181-4
Real Estate and Insurance

QUICK ACTION INSURED

When You List Your Property With Us

BUYERS WAITING

LUMBY, LTD.

111 PEMBERTON BLDG (UP 1 FLIGHT)
E 1131 Res. Phones, G 7582, G 5884

FOR ACTION LIST WITH

PAGE & SNAPE

1012 Broad Street E 4017

80 PROPERTY FOR SALE

A PROPERTY ATTRACTIVE TO ONE interested in possessing a home situated in the centre of a parklike 35 acres. Southern slope. No rock, good soil, about 500 feet from beach. North of Patricia Bay, Saanich Peninsula. Well treed, firs 30 to 100 feet high. Will provide about 1,400 cords of firewood when and if felled. Access to beach by right of way or by purchase of one of two seafront allotments (immediately adjacent), 100 feet wide at seafrontage. Bus, telephone and electric service available. Full information by mail. P.O. Box 1074, Victoria.

BUILDING LOT, 60 X 104, LANE AT back, cleared, high, level, black loam, no rock. Situated among new homes in residential section. Quarter block from B.C. Electric bus line. Phone E 3454.

BUILDING SITES FROM 1 TO 5 ACRES. Wonderful view. New land. Good transportation service. Wonderful location. Box 7220, Colonist.

CORDOVA BAY—ONE LOT ON CORdova Bay Road, at end of bus line. Box 7118, Colonist.

CHOICE LOT, YORK PLACE, OAK BAY, 45 x 118, cleared for building. Price $1,500. Phone E 2261.

FOR VANCOUVER ISLAND PROPERTY,
Write to
BLOWER REAL ESTATE
ARGYLE STREET, PORT ALBERNI

LOT, 60 x 120, CLEARED, LOCATED ON Lyall and Admirals Road. Phone owner, E 0612.

LOT IN LAKE HILL DISTRICT, CORNER Palmer Road and Cumberland Street. Apply G 5030.

LOT, 53 X 128 FEET CULTIVATED, Cedar Hill Road, block from new school. Low taxes. G 0452.

LAST 50 x 125, NEAR FOUL BAY ROAD. What offers? Apply 1436 Fort.

NEW GORGE SUBDIVISION—SHIRLEY Road between Craigflower and Gorge waters. City water light will be available. Big lots, 60 x 120. Lightly treed. Come early and make your selection as there are only ten available. Priced from $275 to $350

LANSDOWNE HEIGHTS—There are still a very few lots left in this choice building area. Uplands district. Oak Bay. Priced from $550 to $900

NORTH QUADRA—Two fine lots (one behind the other). Ideal for park gardens and landscaping; some oak trees. Fine building site. Price $275

CEDAR HILL ROAD DISTRICT—A beautiful building site, 100 x 400, gentle slope faces west. Very nicely treed, two large oaks, a few spreading firs. City water and light. The price is right. Quick sale desired.

THE B.C. LAND & INVESTMENT AGENCY LTD
922 Government Street G 4115

QUEENSWOOD — 1½-ACRE LOT ON Queenswood Drive. Lovely sea view. Box 7314, Colonist.

SIX AND ONE-HALF ACRES OF LAND for sale, ten miles from town. G 3539.

TWO LOTS, MAPLEWOOD AVENUE, 120 x 130, cleared, ready for building. Box 6903, Colonist.

VALUABLE PROPERTY ON YATES ST. Lot 60 x 120, with 8-room house. Ideal location for apartment site, garage, service station or any type of business. Apply manager 1035 Yates Street.

OAK BAY

1 ACRE—CAN BE DIVIDED INTO FIVE good sized lots. Fair view of water and mountains. Price $2000

ROBERT C. BENNETT
Real Estate and Insurance
64 Courtney Street (Opposite P.O.)
Victoria, B.C.
Bus. Tel. E 6633 Res. Tel. E 1989

3 LOTS—EXCELLENT LOCATION MAIN road. Close in. E 7386.

80 PROPERTY FOR SALE (Continued)

CHOICE LOT, OAK BAY
$1500
BROWN BROS., LIMITED (Est'd 1916)
700 Fort St. Exclusive Agents

2 LOTS WITH WATERFRONT IMPROVEments. Foundation and floor laid for 18 x 18 cabin. At Ford Lake, Highland District. Good swimming, fishing and hunting. Colquitz 81X.

BUILDING LOTS

OAK BAY—Waterfront $2,000 and $5,000
Scenic View $3,000
Near Uplands $1,300

SAANICH—Choice large lots from $450

Stewart Clark & Co.

378 PEMBERTON BLDG G 1033
Evenings, G 3600

81 PROPERTY WANTED

AUTOCOURT WANTED (Cash)—Or Cottages, near sea preferred. Apartment considered. Confidential. Box 3836, Colonist.

H. A. ROBERTS, LTD.

VICTORIA BRANCH

WE NEED MORE LISTINGS of all types of property. If your property is on the market why not increase your chances of making a quick and satisfactory sale by listing with us?

Our branches (18) are sending us cash buyers every day—we must have more saleable property to show them.

Please Telephone E 7021, or Write

H. A. ROBERTS, LTD.

461 CENTRAL BUILDING, VICTORIA, B.C.
(Member Real Estate Board of Victoria)
"WE COVER BRITISH COLUMBIA"

82 ACREAGE FOR SALE

FOUR ACRES, ALL CLEARED BLACK soil, grow anything. Productive orchard, promise of good crop. Ready market on transportation. Close to. Available now. Also ½ acre, level and cleared. E 1013.

9 ACRES AND SMALL HOUSE, LIGHT and water, $1,650. George Mason, 16-mile post, Malahat, or inquire at gasoline station.

83 ACREAGE FOR RENT

100 ACRES, 65 CLEARED, GOOD house and barn, etc. Lots of water, good roads, school; 37 miles from Victoria. $50 per month. Possession. Box 7006, Colonist.

84 ACREAGE WANTED

APPROXIMATELY 10 ACRES OF EARLY land, cleared, on Saanich Peninsula. No buildings. Will pay cash. Box 6048, Colonist.

85 FARMS FOR SALE

FOR SALE—FIVE-ACRE CHICKEN farm, Strawberry Vale. Three acres cleared. Five-room house, three-piece bathroom. Two barns, egg house, brooder houses. Accommodation for 2,000 birds. Cement floors, electric wiring. Price $6,500, or exchange for smaller place and cash. Box 7180, Colonist.

DAIRY FARM

ONLY TEN MILES FROM VICTORIA—Approximately 18 acres, all cleared, with a good seven-room stucco house, barns, milk house, garage and other buildings, electric pump, six cows. Exceptional value $8950

(Exclusive Listing)

FRUIT FARM

$6,000 DOWN and $70 per month will handle this splendid 17-acre fruit farm on paved road, near Brentwood. Lovely modern stucco bungalow of five rooms, coved ceilings, Pembroke bath, etc. Furnace and garage in basement, well decorated and in excellent condition. One acre timber, 3 acres strawberries, 3 acres logans, ½ acre raspberries, some fruit trees, also oats and vetch. Barn, garage for truck and two chicken houses. A1 water supply, plenty for irrigation. Immediate possession. Price $12,600

SWINERTON & COMPANY LTD Est. 1889
620 Broughton E 7161

FARM, STOCK AND MACHINERY

THIS INCLUDES 30 ACRES, PRACtically all cultivated. Nine head of purebred cattle, one horse and complete line of machinery in good repair.

EIGHT-ROOM HOUSE

Barn for 18 head, calf barn, chicken house, silo, garage, etc. Electric pump and numerous springs on the property. Situated close to East Saanich Road.

IMMEDIATE POSSESSION

Full Price for Everything

$13,000 On Terms

ALEX O. HILL & CO
415 Central Bldg Phone G 8741

GORDON HEAD

18 ACRES OF GOOD FARM LAND ON main road. All under cultivation, and there's a barn on the property for 20 head. Price $8400

SWINERTON & CO. LTD
620 Broughton St., Victoria — Ph. E 7161

87 FARMS WANTED

WANTED TO RENT—GOOD FARM land in Saanich. Box 4300, Colonist.

ZONING BY-LAW, CITY OF VICTORIA

NOTICE OF HEARING

NOTICE is hereby given that all persons who deem themselves affected by the provisions of the proposed "Zoning By-Law 1939 Amendment By-Law (No. 60) 1946" of the Corporation of the City of Victoria will be afforded an opportunity to be heard on the matters contained therein before the City Council at a public hearing to be held in the Council Chamber, City Hall, on MONDAY, the 27th day of MAY, 1946, at TWO-THIRTY o'clock P.M.

This By-Law provides only for the changing from "Apartment" to "Light Industry" of the zoning classification of Lots 5 and 6 southwest corner Johnson and Bussell Streets.

A copy of the proposed by-law may be inspected at the office of the undersigned between the hours of nine o'clock A.M. and twelve o'clock noon on any Saturday, and between the hours of nine o'clock A.M. and five o'clock P.M. on any other week-day.

M. P. HUNTER
City Clerk.

City Hall, Victoria, B.C.
May 17th, 1946.

NOTICE TO CREDITORS

IN THE MATTER OF THE ESTATE OF CARL DEPEW PFENDER, Late of Victoria, British Columbia, Deceased.

NOTICE is hereby given that all persons having any claims or demands against the late Carl Depew Pfender, who died on or about the 20th day of February, 1946, in the City of Victoria, British Columbia, are required to send by post prepaid or to deliver to The Canada Trust Company, 618 View Street, Victoria, B.C., one of the executors of the last will and testament of the above deceased, their names and addresses and full particulars in writing of their claims and statements of their accounts, and the nature of the securities, if any, held by them.

And take notice that after the 19th day of June, 1946, The Canada Trust Company will proceed to distribute the assets of the said deceased among the persons entitled thereto, having regard only to the claims of which it shall then have had notice, and that the executors will not be liable for the said assets or any part thereof, to any person of whose claim they shall not then have received notice.

Dated at Victoria, B.C., this 8th day of May, 1946.

THE CANADA TRUST COMPANY,
618 View Street, Victoria, B.C.

SYDNEY, Australia (CP)—Housing Minister H. P. Lazzarini will be opposed in Werriwa, N.S.W., by Ray Watson, 23-year-old ex-serviceman, when the general election is held later this year. Watson, formerly a leading writer in the Royal Australian Navy, is the choice of the Liberal Party for the riding.

AWARD OF COMMERCIAL CONCESSION IN MANNING PROVINCIAL PARK

ONE only, commercial concession will be disposed of in E. C. Manning Provincial Park. The site of the development will be at the junction of the Similkameen River and Lightning Lakes Creek. The requirements will necessitate an investment to range from $30,000.00 to $200,000.00, depending on methods and type of construction. Applications will be received by the Chief Forester, Victoria, up to noon of June 17th, 1946. Preference will be given to returned veterans.

Application forms and additional information are available on request to the Chief Forester, Victoria.

FREEMAN of LONDON

Auctioneers and Valuators

Takes pride in announcing that he has been commissioned to sell by

Public Auction TODAY

SATURDAY, MAY 18, 1946
AT 2 P.M. SHARP

At the NEW SALESROOMS at
1612 OAK BAY AVENUE

The following items of

Very Choice Furniture

And other Household Effects, comprising in part: A very fine mahogany Duncan Phyfe small DINING-ROOM SUITE, beautiful TWIN-BED BEDROOM SUITE in walnut, complete with SPRINGS, SPRING-FILLED MATTRESSES, custom built very modern BEDROOM SUITE in BLEACHED WALNUT. The above and three beautiful RUGS, 13x9, 10.6x9 and 9x7.6, are in absolutely NEW condition, and should create spirited bidding by patrons seeking a HIGH GRADE of house furnishings. Also at this sale, a GAS RANGE, four-burner, by McClary, ditto Electric by Superior, and one Combination Coal and Wood Stove, with regulator and Chrome Trim. ALL three AS NEW. Added to the above will be a late model ELECTROLUX with many attachments, a late model WESTINGHOUSE CONSOLE RADIO, with long and short wave bands, two Lawn Mowers, three Wheelbarrows, Deck Chairs, odd Beds, Springs, Mattresses, TOOL CHEST and Tools, BEDSPREADS, Pots, Pans, Dishes, and many other lines too numerous to mention, all consigned from very fine homes in the

OAK BAY DISTRICT

A limited supply of most MODERN CHROME CHAIRS, as new

Do you wish for CHESTERFIELD SUITES? There will be offered for your bidding SIX COMPLETE SUITES in Wine Velour (as NEW), also a very choice set in BLUE cut velvet, etc.

Please do NOT fail to attend this VERY INTERESTING and friendly AUCTION SALE TODAY at the NEW SALESROOMS of

FREEMAN of LONDON

1612 OAK BAY AVENUE

Near the OAK BAY JUNCTION

LOOK FOR THE RED FLAG!

Our Motto — "With Friendship to All, Malice to None"

QUICKIES

"Surely there must be a simpler way to get rid of mice—let's look in The Colonist Want Ads for an exterminator!"

MAIL AND SHIPS

All times listed are STANDARD TIME.

VICTORIA-VANCOUVER — Ss. Princess Charlotte or Ss. Princess Alice will leave Victoria daily at 1:30 p.m. for Vancouver. Ss. Princess Charlotte or Ss. Princess Alice will arrive at Victoria daily at 7:45 p.m. from Vancouver. Ss. Princess Elizabeth or Ss. Princess Joan will leave Victoria daily at midnight for Vancouver. Ss. Princess Elizabeth or Ss. Princess Joan will arrive at Victoria daily at 7 a.m. from Vancouver. Sundays only a special sailing will leave Vancouver at 6:30 p.m., arriving at Victoria at 7:45 p.m.

VICTORIA-SEATTLE—Ss. Princess Charlotte or Ss. Princess Alice will leave Victoria daily for Seattle at 4:30 p.m. Ss. Princess Charlotte or Ss. Princess Alice will arrive at Victoria daily from Seattle at 12:35 p.m.; Ss. Iroquois will leave Victoria daily for Seattle at 6:50 a.m. Ss. Iroquois will arrive at Victoria daily from Seattle at 6:45 p.m.

VICTORIA-PORT ANGELES — Ss. Iroquois will leave Victoria for Port Angeles daily at 6:45 a.m. Ss. Iroquois will arrive at Victoria daily from Port Angeles at 6:45 p.m.

SWARTZ BAY-SALT SPRING ISLAND—Ms. Cy Peck will leave Swartz Bay for Fulford Harbor daily, except Wednesday, at 6:15 a.m. and 5 p.m. Ms. Cy Peck will leave Fulford Harbor for Swartz Bay daily except Wednesday at 8:15 a.m. and 4 p.m.

NANAIMO-VANCOUVER — Ss. Princess Elaine will leave Nanaimo daily, except Saturdays and Sundays at 7:30 a.m., 2:00 p.m. Saturdays at 7:30 a.m., 2:45 p.m. and 9:10 p.m. Sundays only at 9:40 p.m.

VICTORIA-GULF ISLANDS-VANCOUVER — Ss. Princess Mary will leave Victoria at 10:30 p.m. Tuesdays for Vancouver via Gulf Islands. Ss. Princess Mary will arrive at Victoria, via Gulf Islands, at 6:30 p.m. Mondays.

NANAIMO-GABRIOLA — Ms. Atrevida will leave Canadian Pacific Wharf, Nanaimo, daily, except Wednesday, at 6:30 p.m. for Gabriola.

BRENTWOOD-MILL BAY — Ms. Brentwood leaves Brentwood hourly, on the hour, 8 a.m. to 7 p.m.; leaves Mill Bay hourly, on the half-hour, 8:30 a.m. to 7:30 p.m. daily.

SIDNEY-STEVESTON—Ms. Motor Princess will operate on the following schedule (daily except Sunday): Leave Sidney 7:10 a.m., arrive Steveston 10:10 a.m.; leave Steveston 11:15 a.m., arrive Sidney 2:10 p.m.; leave Sidney 3:40 p.m., arrive Steveston 6:40 p.m.; leave Steveston 7:10 p.m., arrive Sidney 9 p.m. On Sundays only, Ms. Motor Princess will operate as follows: Leave Sidney 7:10 a.m., arrive Steveston 10:10 a.m.; leave Steveston 11:15 a.m., arrive Sidney 3:15 p.m. At 6:00 p.m. on Sundays, the ferry will leave Sidney, call at Gulf Island ports, and arrive at Vancouver at 8:30 p.m.

DUBLIN (CP) — Mrs. Hannah Sheehy Skeffington, an early Irish leader in the suffragette movement, died at her home here. Her husband, Francis Sheehy Skeffington, was shot in Dublin during the 1916 Easter Week Rebellion.

Racing Results At Belmont

BELMONT PARK, N.Y., May 17.

Race results follow:

FIRST RACE—Four and one-half furlongs:

Jealousy ..... 10.80 [illegible]
Mazie Lee ..... [illegible]
Daily Jar 15.00

SECOND RACE—Six furlongs:

Perkins Habit ..... [illegible]
Cats Meow ..... [illegible]
Hammerhead ..... [illegible]

Scratched: Sayala, Cafet Girl, Harrier.

THIRD RACE—Six furlongs:

Chinebeck ..... [illegible]
Lloyd ..... [illegible]
Bar Twenty Bow 8.00

FOURTH RACE—Five furlongs:

Brasstrick ..... [illegible]
Bar Hill Belle ..... [illegible]
Tahoe ..... [illegible]

FIFTH RACE—About two miles, hurdles:

Stormy ..... 20.80 [illegible]
Lt. Will ..... [illegible]
Hoxie ..... [illegible]

Scratched: Peel Mainly, Pertopolis, George Corn, Scout Arder.

SIXTH RACE—Six furlongs:

Sirve ..... [illegible]
Mine Dunedin ..... [illegible]
Wise Counsel ..... [illegible]

SEVENTH RACE—Six furlongs:

Dump Ye Armour ..... [illegible]
Jew Challenge ..... [illegible]
Bar Hill Belle ..... [illegible]

Scratched: Jolly Boat, Monmarnda, Tom Tobe.

EIGHTH RACE—One mile:

Wonder Maid ..... [illegible]
Chief Ouray ..... [illegible]
Chaste Bird ..... [illegible]

Scratched: Pilot Tenby.

OVERNIGHT ENTRIES

FIRST RACE—Four furlongs:

Bright Pine ..... [illegible]
Sunset Margot ..... [illegible]
Miss Bess ..... [illegible]
Easy Living ..... [illegible]
Ruth Ellen ..... [illegible]
Bee Well ..... [illegible]
Fresh Dime ..... [illegible]
Tremont Madness ..... [illegible]
Vitera Yes ..... [illegible]
Gallant Lad ..... [illegible]
Gingery ..... [illegible]
Gretchen ..... [illegible]
Fugle ..... [illegible]

SECOND RACE—[illegible]

Flying Tartar ..... [illegible]
Commander Paul ..... [illegible]
Pinky Lee ..... [illegible]
Proud Duke ..... [illegible]
Stage Pine ..... [illegible]
Pinafore's ..... [illegible]

THIRD RACE—About mile and one-half:

Gallowgate ..... [illegible]
Fair Crystal ..... [illegible]
Bar Twenty ..... [illegible]
Spot ..... [illegible]
Bayt ..... [illegible]

FOURTH RACE—[illegible]

Thrasher ..... [illegible]
Tomorrow Cloud ..... [illegible]
Rockin ..... [illegible]
Pirat Flight ..... [illegible]
Ocean Breeze ..... [illegible]
Irish Jest ..... [illegible]
Eternal War ..... [illegible]
Phoebe Wyman ..... [illegible]
Curious Lady ..... [illegible]

FIFTH RACE—About [illegible]

Ahrim ..... [illegible]
Lou Elaine ..... [illegible]
Mahmoudess ..... [illegible]
Cognomen ..... [illegible]
Ben Ali Boy ..... [illegible]
Ruffed ..... [illegible]
Cedar Creek ..... [illegible]
Hank Atwood ..... [illegible]
Lochinvar Arch ..... [illegible]
Lady Gallant ..... [illegible]

SIXTH RACE—[illegible]

Lion Bahamas ..... [illegible]
Bush Tight ..... [illegible]
Arrow Gal ..... [illegible]
Ocean ..... [illegible]
Tom Lady ..... [illegible]
Chance Thread ..... [illegible]
Ruffed ..... [illegible]
Bull Cat ..... [illegible]

SEVENTH RACE—[illegible]

Lady Bewitched ..... [illegible]
Bright Pine ..... [illegible]
Arrow Gal ..... [illegible]
Ruffed ..... [illegible]
Bell the Cat ..... [illegible]

EIGHTH RACE—[illegible]

Lucky Tiger ..... [illegible]
Lass o' Mine ..... [illegible]
Jimmie Jackson ..... [illegible]
Bar Twenty Bow ..... [illegible]
Pinafore's ..... [illegible]

Racing Results At Narragansett

NARRAGANSETT, R.I., May 17 — Race results follow:

FIRST RACE—Six furlongs:

Cameron ..... [illegible]
Cosmic Jim ..... [illegible]
High Bar ..... [illegible]

Scratched: Flaming High, Commose Play, Bright Sir, Sky Bright.

SECOND RACE—Six furlongs:

Lt. Commander ..... [illegible]
Cloth Lace ..... [illegible]

Scratched: Mystery, Boston Lady, Rose Pool, Star Quest.

THIRD RACE—Five furlongs:

Wanderer ..... [illegible]
Cambridge Pair ..... [illegible]

FOURTH RACE—Six furlongs:

Angry Cobert ..... [illegible]
Ben Ali Boy ..... [illegible]
Mr. Jolly ..... [illegible]

Scratched: Coal Blast, Red Piper, Rainy Pine, Sun Yale.

SIXTH RACE—Six furlongs:

Ruffed ..... [illegible]
Bright Pine ..... [illegible]
Bell the Cat ..... [illegible]
Mingo ..... [illegible]

SEVENTH RACE—Six and one-half furlongs:

Chinebeck ..... [illegible]
Lloyd ..... [illegible]
Bar Twenty Bow ..... [illegible]

EIGHTH RACE—Six furlongs:

Brasstrick ..... [illegible]
Jealousy ..... [illegible]
Tahoe ..... [illegible]

Scratched: Rainy Berry, Oceanus, Chinebeck.

OVERNIGHT ENTRIES

FIRST RACE—Six and one-sixteenth:

Flaggerty ..... [illegible]
Ruffed ..... [illegible]
Flash King ..... [illegible]
Cosmic Jim ..... [illegible]
Mystery ..... [illegible]
Chance Cross ..... [illegible]
Cloth Lace ..... [illegible]
Star Quest ..... [illegible]

SECOND RACE—Six furlongs:

War Hoy ..... [illegible]
Jims Jackson ..... [illegible]
Bar Hill ..... [illegible]
Sky Boy ..... [illegible]
Bite Bright ..... [illegible]
Magic Beam ..... [illegible]
Heed Her ..... [illegible]
Bar Twenty ..... [illegible]

THIRD RACE—Five furlongs:

Cherry J ..... [illegible]
Magnet ..... [illegible]
Gudrun V ..... [illegible]
Cambridge Pair ..... [illegible]
Wanderer ..... [illegible]
On the River ..... [illegible]

FOURTH RACE—Six furlongs:

Yankee Mesh ..... [illegible]
Ben Ali Boy ..... [illegible]
Red Wing ..... [illegible]
Remembered ..... [illegible]
Lady Bewitched ..... [illegible]
Low Cell ..... [illegible]

FIFTH RACE—Mile and 70 yards:

Lady Tiger ..... [illegible]
Lass o' Mine ..... [illegible]
Jimmie Jackson ..... [illegible]
Bar Twenty Bow ..... [illegible]
Pinafore's ..... [illegible]

SIXTH RACE—Mile and one-sixteenth:

Miranda Lad ..... [illegible]
War Paint ..... [illegible]
Johnnie Jr. ..... [illegible]
Agrotus II ..... [illegible]
Mitey Penny ..... [illegible]
Lt. Commander ..... [illegible]
Low Cell ..... [illegible]

SEVENTH RACE—Mile and one-sixteenth:

Be Ready ..... [illegible]
Lady Bewitched ..... [illegible]
Fair Crystal ..... [illegible]
Fanny Mill ..... [illegible]
Ruffed ..... [illegible]
Miranda Lad ..... [illegible]
Bar Twenty ..... [illegible]
Ben Ali Boy ..... [illegible]
Bright Pine ..... [illegible]
Yankee Mesh ..... [illegible]

EIGHTH RACE—Mile and one-sixteenth:

Jimmie Jackson ..... [illegible]
Lucky Tiger ..... [illegible]
Lass o' Mine ..... [illegible]
Bar Twenty Bow ..... [illegible]
Pinafore's ..... [illegible]

NINTH RACE—Mile and one-sixteenth:

Miranda Lad ..... [illegible]
Fredrina Pal ..... [illegible]
Mr. Jolly ..... [illegible]
Bright Gold ..... [illegible]
Chinigenda ..... [illegible]
Lynwood Jim ..... [illegible]
Mr. Clinton ..... [illegible]
Lt. Will ..... [illegible]

According to Culbertson

It is all very well, when doubled at three no trump, to "run" to a suit contract—but be sure that the escape doesn't cost many extra points. Observe today's deal

North, dealer.

Both sides vulnerable

NORTH
♠ 2 2
♥ K J 10
♦ A 8 2
♣ K Q 8 7 2

WEST
♠ A J 4
♥ 8 7 3 2
♦ J 6
♣ J 10

EAST
♠ 7
♥ Q 6 4
♦ K Q 10 6 3
♣ A 5 4 3

SOUTH
♠ K Q 10 8 6 5
♥ A 5
♦ 7 5 4
♣ 6 6

The bidding:

North	East	South	West
1 ♣	1 ♠	1 ♠	Pass
1 N.T.	Pass	3 ♠	Pass
3 N.T.	Pass	Pass	Double
4 ♠	Pass	Pass	Double
Pass	Pass	Pass	

North feared that his partner was counting on him for two plus-papers in diamonds, hence, when the announced "escape suit" doubled at three no trump, North "ran" to four spades. He soon found that he had escaped a slight accident only to meet a catastrophe.

West opened the jack of diamonds. Declarer took up with the ace and, in a frantic effort to save a trick, led to his heart ace and finessed on a heart return to dummy. East won and cashed two diamonds. West discarding a club.

Now, realizing that a ruff and a discard would do declarer no good, West, if he chose to take it, East continued with the fourth round of diamonds. Declarer, not being a worthwhile discard to make ruffed with the spade ten, only to be over-ruffed by West's jack. West led his remaining club. East won with the ace and returned a club. West ruffed this with his four of trumps, and the trump ace counted for the fourth undertrick.

The 1,100 point penalty was more alderably worse than what could have happened at three no trump. There the penalty would have were only 500 points.

North should have realized that West would not have doubled three no trump unless he was well prepared to take care of four spadeprimers in diamonds, hence, when the announced "escape suit" doubled at three no trump, North "ran" to four spades. He soon found that he had escaped a slight accident only to meet a catastrophe.

West opened the jack of diamonds. Declarer took up with the ace and, in a frantic effort to save a trick, led to his heart ace and finessed on a heart return to dummy. East won and cashed two diamonds, West discarding a club.

Now, realizing that a ruff and a discard would do declarer no good, West, if he chose to take it, East continued with the fourth round of diamonds. Declarer, not being a worthwhile discard to make ruffed with the spade ten, only to be over-ruffed by West's jack. West led his remaining club. East won with the ace and returned a club. West ruffed this with his four of trumps, and the trump ace counted for the fourth undertrick.

The 1,100 point penalty was more alderably worse than what could have happened at three no trump. There the penalty would have were only 500 points.

North should have realized that West would not have doubled three no trump unless he was well prepared to take care of four spade-primers in diamonds, hence, when the announced "escape suit"

This Lumber Strike Is YOUR Concern!

To Be Informed Listen to

DATE	CJOR	CKWX
Sat., May 18.	10 A.M. and 6:00 P.M.	9:30 P.M.
Mon., May 20	10 A.M. and 8:15 P.M.	7:00 P.M.
Tues., May 21	10 A.M. and 7:30 P.M.	7:00 P.M.

Sponsored by Stuart Research Service, Ltd
Representing 167 B.C. Lumber Operators

Odeon movie club

HOP-A-LONG CASSIDY in "UNDERCOVER MAN"

BE SURE TO WEAR YOUR BUTTON!

Sat. - Oak Bay Theatre - 9:30 A.M.

British Stocks

LONDON, May 17 (AP).—British stock closings.

Austin Motors "A," 39s 3d; Babcock & Wilcox, 44s. Bools Pure Drugs, 64s. Central Mining, £38 1-2. Consolidated Gold Fields, 45s 7 1-3d. Courtaulds, 54s 10 1-3d. Crown Mines, 140s. De Beers, £31 3-4. East Geduld, £10 7-8. Hudson's Bay Co., 29s 1 1-3d. London, Midland Rly., £38 1-2; Metal Box, 102s 6d; Mexican Eagle, 16s 6d. Mining Trust, Ltd. 5s 6d. Rand Mines, 145s. Sunny Hubes, 7s.

Bonds. British 3 1-2 per cent Consols, £86 2-8; British 3 1-2 per cent War Loan, £105 3-4. British funding 4s, 1960-90, £117 1-4.

Chicago Grain

CHICAGO, May 17 (AP).—A weak undertone developed to date on trade today as country offerings of the cash grain expanded. Purchases of this up to 10-cents limit increased to around 100,000 bushels. May rye dropped 5 cents for the month commencing season, a new record, and No. 2 cash rye in storm sold at $2.28 a bushel against $2.30 rate yesterday.

Toronto Unlisted Mines

(James Richardson & Sons)

	Bid	Asked
Advance Red Lake	18	21
Amalgamated Red Lake	10	12
Bagamac	15	17
Bicroft	15	18
Bonetal Red Lake	8	10
Beaverlodge	1.00	1.05
Barvista	27	30
Chibougamau	1.00	1.05
Cartier	1.35	1.38
Cartier Fletcher	1.00	1.05
Central Red Lake	10	12
Chromedome	05	08
Cobalt	04	06
Cobalt Porcupine Co.	02	04
Crescentia	21	24
Cartier Quebec	1.00	1.05
Harbinger	12	15
Lake St. Paul	03	05
Lorado	08	10
Bankfer	09	12
Lake Shore	3.00	3.05
La Rose Consolidated	65	70
Lyndhurst	03	05
Mylamaque Red Lake	10	12
Mylamaque	45	52
Mt. Pascoe	1.00	1.05
Newlaskin	03	05
Northland	15	17
Pickle Crow	1.00	1.05
Powerlode	24	26
Quebec Chibougamau	1.00	1.05
Rich Cross	03	05
Sabina	09	12
Sherlock	03	05
Stevens Hill	15	18
Stanrex	05	08
Sudbury Contact	3.00	3.05
Sudbury Basin	1.00	1.05
Teck-Hughes	4.50	4.55
Young-Davidson	1.00	1.05

Toronto Stocks

TORONTO, May 17 (CP).—Prices were inclined to improve a bit in late trading today on the exchange, but trading volume continued small. Industrials had a minor index gain and other groups showed little net change. Aggregate turnover was around 1,200,000 shares.

Liquors, steels and utilities had a margin of gains over losses, and other industrial groups were mainly steady. Foods showed a margin on the down side.

MINING SECTION

(James Richardson Co., Ltd.)

	Bid	Asked
Aubrey	06	08
Anglo-Huronian	1.35	1.38
Anthophyllite	1.83	1.86
Bankfer	07	09
Bagamac		15
Base Metals	09	11
Beaverlodge	1.00	1.02
Bicroft		1.25
Bidgood Kirkland		03
Barvista		27
Bonetal		15
Central Patricia	14.00	13.63 x 14.00
Chibougamau Prospectors		1.00
Bulkley Amarante		8.20
Cartier Red Lake		1.00
Cobalt Contact	3.50	4.24
Coniagas Mineral	70	73
Cartier Quebec		1.00
Cartier Fletcher	1.00	1.00
Central Red Lake	10	12
Chromedome	1.00	1.05
Chemistry	1.61	1.71
Cobalt Lake		04
Cons. Francoeur	40.00	46.00
Crescentia		24
Crownex	1.10	1.15
Dome	43.50	43.50
Dome Mines	43.50	43.50
Elbow		1.00
Falconbridge	64	67
Fortune Red Lake		03
Gillies Lake	70	73
Gunnar Mines		8.00
Gillies Davis	37	39
Harbinger		15
Hasaer		04
Hard Rock		09
Heyden Lake	21	24
Hollinger Consol.	1.70	1.85
Hudson Bay	29.00	29.50
Hunton Oil	3.00	3.15
Hosp		03
Hudson Bay M. & S.	30.00	30.00
Hydraulic	05	08
Int. Nickel	43.00	43.75
Jason		03
Kerr Addison	14.50	14.00
Kirkland Lake	6.50	6.75
Lake Dufault	09	11
Lakeshore	06.00	30.10 x 06.25
Lamaque		1.00
Lake Shore	3.00	3.05
Longlac Lake	1.81	1.86
Lake Long Lac	3.81	4.87
Lincolnwood	1.00	1.05
Lorado		10
Lyndhurst		08
Mylamaque Red Lake	10	12
Mylamaque	45	52
Mt. Pascoe	1.00	1.05
Mt. Vickers	1.00	1.05
Mt. Lake Red Lake	1.00	1.05
Mt. Lake		02.13
Mt. Lake Consol.		02.13
Mylamaque	3.00	3.00

More Dependents Due Next Week

The Sa. Aquitania, scheduled to dock at Halifax on May 20, has many wives and children of service personnel on her passenger list. Among those arriving to make their future homes on Vancouver Island are: Mrs. Margaret Sprinkling, wife of E.R.A.3 R. P. Sprinkling, 620 Southgate Street, Victoria; Mrs. Iris E. Allen, wife of Sgt. N. W. Allen, Chemainus; Mrs. Louisa C. Letts, wife of Pte. C. G. Letts, Courtenay; Mrs. Eleanor M. Brown, wife of L.-Cpl. J. -C. Brown, Duncan; Mrs. Margaret V. McTaggart, wife of Gnr. M. R. McTaggart, Ladysmith; Mrs. Agnes B. Tetrault, wife of Pte. R. A. Tetrault, Langford; Mrs. Blanche Agnew, wife of L.-Cpl. O. A. T. Agnew, Nanaimo; Mrs. May Anne Dixon, wife of Pte. O. M. Dixon, of 61 Nanaimo, and her 13-year-old son, Andrew C. Lyon; Mrs. Agnes Maria Hughes, wife of Gnr. W. Hughes, Nanaimo; Mrs. Cathie O. Viellatte, wife of Pte. E. A. Viellatte, North Wellington; Mrs. Edna Brereton, wife of S.-Sgt. J. Brereton, 2827 Waterata Street, Victoria; Mrs. Mary T. Burrows, wife of Gnr. R. H. Burrows, 1814 Oak Bay Avenue, Victoria; Mrs. Margaret S. Mellander, wife of Cfn. J. A. Mellander, 1350 Purcell Place, Victoria; Mrs. Peggy J. Scott, wife of Sgt. R. G. Scott, 1811 Hampshire Road, Victoria; Mrs. Clarice J. Stevenson, wife of Sgmn. J. W. Stevenson, 1046 Queens Avenue, Victoria, and Mrs. Mabel F. Pearson, wife of Gnr. R. W. Pearson, Lantzville.

Arriving on Sa. Letitia the next day will be Mrs. Ethel Hutchinson, wife of the late Cpl. J. Hutchinson, who is coming to make her home with her mother-in-law, Mrs. J. Simpson, Crofton, B.C.; Mrs. Kathariae B. Witham, wife of Tpt.-L. F. Witham, Duncan; Mrs. Margaret E. Andrew, wife of L.-Cpl. D. Andrew, 463 Constance Avenue, Esquimalt, B.C.; Mrs. Gwendolen Case, wife of Spr. W. Case, 344 Milton Street, Nanaimo; Mrs. Barbara J. Milot, wife of Cpl. C. A. Milot, North Wellington, V.I.; Mrs. Isabella Knoll, wife of Pte. R. Knoll, Creamery Road, Port Alberni; Mrs. Irene V. Batchelor, wife of Capt. A. C. Batchelor, 122 Ontario Street, Victoria, and her one-year-old son, Graham; Mrs. Gilberta M. L. Burgess, wife of Spr. R. J. Burgess, 712 Pine Street, Victoria; Mrs. Constance M. Edwards, wife of Gfn. K. S. Robinson, Colwood Post Office, Victoria; Mrs. Patricia Gillman, Mrs. Matty L. Florence M. Gustormson, wife of Sgt. H. G. Gustormson, "Bonnie Doon," Sooke Highway, R.R. 1, Victoria, and her 11-year-old daughter, Jean Mary Pettitt; Mrs. Jean A. Herbertson, wife of L.-Cpl. O. Herbertson, 2034 Quadra Street, Victoria; Mrs. Maisie B. Robinson, wife of Gfn. K. S. Robinson, Colwood Post Office, Victoria; Mrs. Patricia M. Smith, wife of Pte. R. W. Smith, 2321 Cook Street, Victoria, and her three and a half year old daughter, Pamela Gillman; Mrs. Matty L. Worthington, wife of L.-Sgt. M. Worthington, 247 Government Street, Victoria, and her two children, Victoria and Gabrielle; Mrs. Edith M. Price, wife of P.O. D. J. E. Price, Box 304, Cumberland; Mrs. Blanche B. Siegl, wife of P.L. R. C. Siegl, 2601 Tilbe Road, Cadboro Bay, Victoria, and her one-year-old son, Francis.

NOTICE TO MARINERS

Mariners are advised that a spherical buoy, painted yellow, has been established by the Department of Naval Service in Royal Roads, in approximate position 8½ cables, bearing 204° from Pearson's lighthouse.

MORECAMBE, England (CP) — Rev. Edwin Greenhalgh, appointed honorary canon of Blackburn Cathedral, once worked in a Blackburn cotton mill.

the Bay

Store Hours:
9 A.M. to 5 P.M.
Wednesday: 9 A.M. to 12 Noon

Corselettes

"Five Features"
By Perfection

5.50

We have just received our new shipment of these famous, low-priced garments that have 5 separate features to assure of perfect comfort and smooth figure control. Fashioned from brocaded coutil in medium or full-busted models with inner belt. Sizes 36 to 44.

1 Inner belt keeps diaphragm smooth and flat, sitting or standing
2 Elastic gussets along top and bottom support and restrain abdomen, giving extra comfort.
3 Perfect waistline designing eliminates unsightly roll or bulge.
4 Special designing gives control to the thighs without loss of freedom or movement.
5 Bust cups are designed in natural line.

Others priced at 8.00

FRONT-LACE CORSETS
In Gleaming Satin
5.50

A sturdy, figure-controlling garment . . . Designed for the average figure type and finished with six hose supporters. Sizes 24 to 34.

FRONT-LACE CORSET
With Heavy Control
4.25

Designed for the average figure. Satin finished, with six hose supporters. Sizes 24 to 29.

SIDE-HOOK GIRDLES
In Brocaded Coutil
3.98

Perfect control for the short figure, yet without weight or loss of freedom. Front and back boned. Sizes 23 to 29.

Foundation Garments, Fashion Floor at THE BAY

The "New" Ballet
Americanas
By Sandler of Boston

6.95

Applause for this scene-stealing ballet shoe designed for nimble street wear! Sandler of Boston Original in vivid or pastel suede a real shoe with leather sole!

Casuals
By Illings of California

If you like the best . . . You like Illing's Casuals. You'll like the soft, beautiful leather, the light-weight comfort, the rich red, golden beige and nut brown colorings. Wedge heel, open toe in sizes 4½ to 8½. Narrow and medium widths.

10.95

Women's Shoes, Fashion Floor at THE BAY

FOR THE Outdoor Man

Men's Sport
TROUSERS
9.50

Casually smart serge trousers with pleated front, to wear with sports jackets or sweaters. Plain shades in sizes 29 to 42

Men's JACKETS

Tops for casual wardrobes . . . gabardine jackets with full zipper front, snug-fitting waistband. Windproof, shower-proof . . . cream or fawn shades. Sizes 36 to 44 . . . **9.50**

Men's Swim Trunks

Snug-fitting wool mixture swim trunks in blue or wine shades, finished with white belt. Fancy pattern for extra smartness! Sizes 30 to 40 **1.89**

Men's Clothing, Street Floor at THE BAY

Boys' Swim Trunks

Good-looking, snug-fitting, well finished wool trunks for the young man who spends his leisure hours on the beach. Royal blue and maroon, smartly belted with white. Sizes 22 to 30 . . . **1.25**

Skintites in sizes 22 to 32 . . . **1.95**

Boys' Clothing, Street Floor at THE BAY

MEN'S SPORT CAPS

Keep cool as a cucumber in a free-and-easy lightweight cotton cap. Fawn, blue and grey in plain and striped patterns. Sizes 6½ to 7¼ **65c**

Men's Furnishings, Street Floor at THE BAY

Young Men's
Sport Jackets

Sizes 34 to 37 . . . **19.50**

Hey, fellas! Take a look at "The Bay's" selection of Sport Jackets . . . they're the kind you'll live in this summer . . . the kind that play an important part in keeping you looking right while you're taking it easy! The snappy tailoring of the all-wool tweeds and the smart single-breasted styling . . . all add up to make them tops in casual good looks. See them in rust and grey checked patterns, finished with two roomy patch pockets. Sizes 34 to 37.

Others in sizes 36 to 37 . . . **11.95** to **17.95**

BOYS' SQUALL JACKETS

"Big news for the young man who is actively sports-minded! Cool, comfortable, mercerized fabric in casual pullover style with crew neck and long sleeves. Beige, blue, tan or green trimmed with firmly knitted neck, waist and cuff bands in dark brown. Sizes 6 to 18 . . . **3.25**

BOYS' TWEED or FLANNEL SHORTS

Cool and comfortable to wear now through summer. Fully lined, finished with 3 pockets and made to wear with belt or braces. Grey, blue, brown, green or tan. Sizes 24 to 30 . . . **1.95**

Others in all-wool tweeds with elastic back . . . **3.30**

Boys' Clothing, Street Floor at THE BAY

Today Is Your Last Day to See . . .

MULBERRY

At the BAY STREET ARMOURIES . . . 10 A.M. to 6 P.M.

The Amazing Model of the Prefabricated Port Used by the British in Planning the Allied Invasion of Europe.

AN AMAZING ENGINEERING FEAT
that has travelled across Canada on loan from the British War Office and presented by the Engineering Institute of Canada and the Hudson's Bay Company. See it today . . . this is your last chance!

A Dramatic Free Movie
accompanies this Exhibition. It is called "A Harbour Goes to France." Thrilling, dramatic . . . something every Canadian should see. Running continuously throughout the exhibit.

Admission FREE!

Hudson's Bay Company.
INCORPORATED 2ND MAY 1670.

Attend the Victoria High School's
SPRING CONCERT
TONIGHT
Proceeds in Aid of the Queen Alexandra Solarium.